



Česká urologická společnost ČLS JEP
Societas Urologica Bohemica
Czech Urological Society

JEUS 2022



ÚVN
ÚSTŘEDNÍ VOJENSKÁ NEMOCNICE
Vojenská fakultní nemocnice Praha

Dopplerovské vyšetření klinická část

Kamil Belej

*Urologické oddělení a Centrum robotické chirurgie
Ústřední vojenská nemocnice-Vojenská fakultní nemocnice
Praha*

Dopplerovská ultrasonografie

klinická část

- Ledviny – cévní zásobení
- Močovody – zobrazení juxtavezikální části (twinkling)
- Močový měchýř – ejakulace moče (jet)
- Prostata a semenné vajíčky - cévní zásobení
- Penis a močová trubice u mužů
- Funiculus spermaticus a obsah skrota (varle, nadvarle, přívěsky)

Dopplerovská ultrasonografie

klinická část

- Vrozené vady ledvin, močových cest a mužských pohlavních orgánů
- Zánětlivá onemocnění (difuzní, ložisková, komplikace)
- Urolitiáza (lokalizace, komplikace)
- Ložiskové změny (nádory)

Dopplerovská ultrasonografie

klinická část

- Funkční poruchy (neurogenní poruchy, inkontinence, píštěle)
- Andrologie (erektilní dysfunkce, infertilita)
- Akutní stavy (poruchy prokrvení, úrazy)
- Jatrogenní onemocnění
(záněty, poranění, striktury, cizí tělesa)

Dopplerovské vyšetření ledviny

Dopplerovská ultrasonografie

ledviny

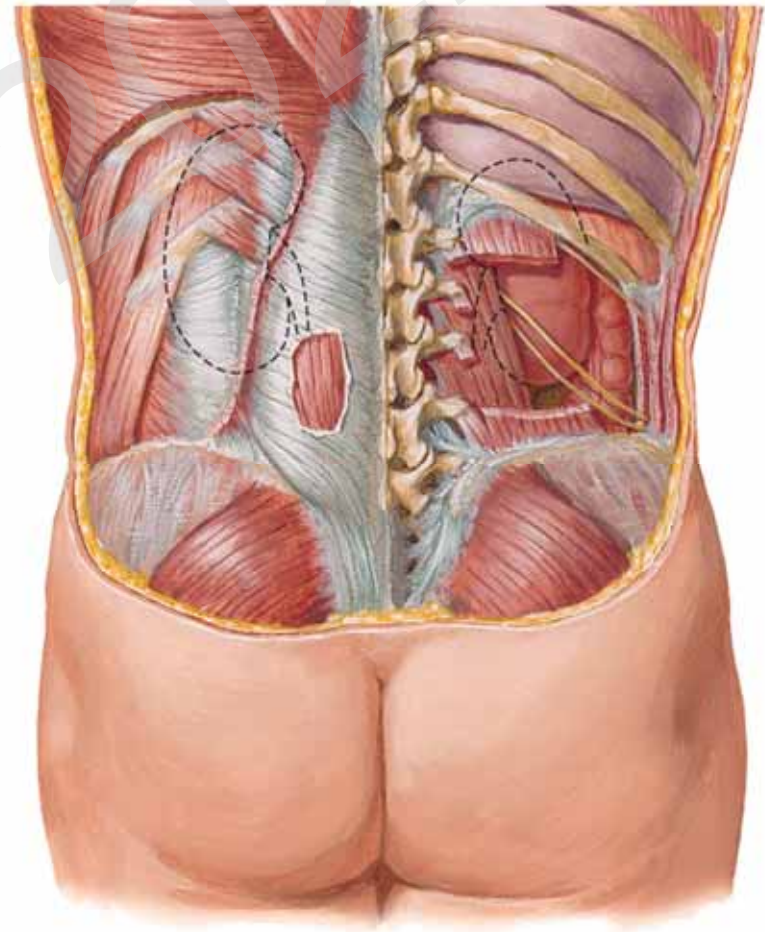
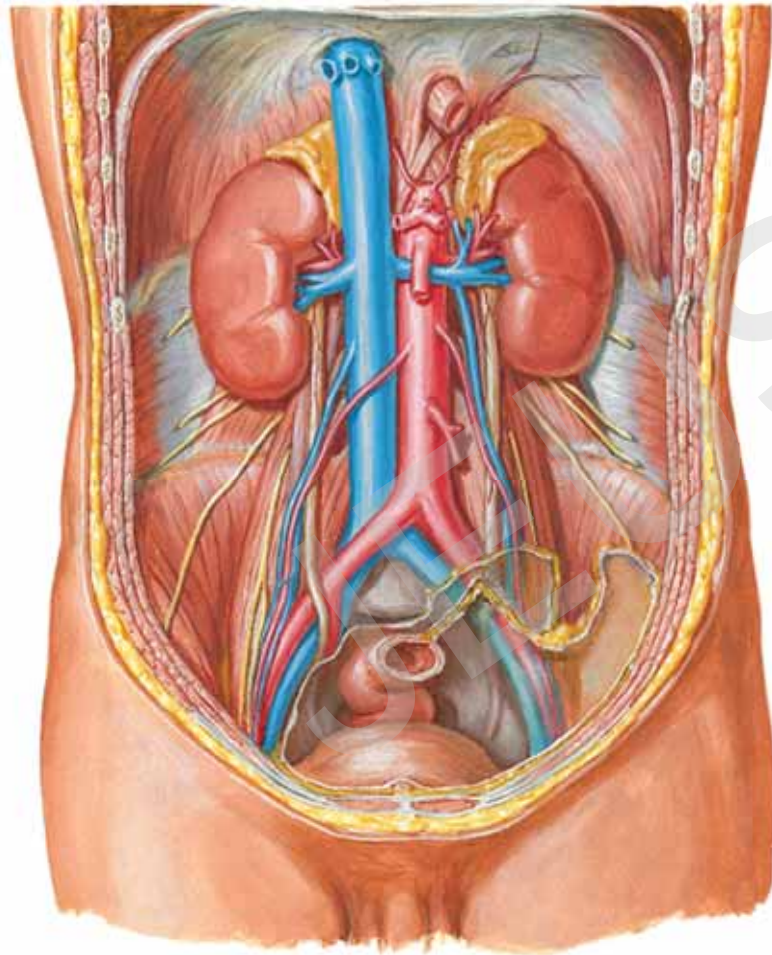

Dopplerovská ultrasonografie *ledviny*

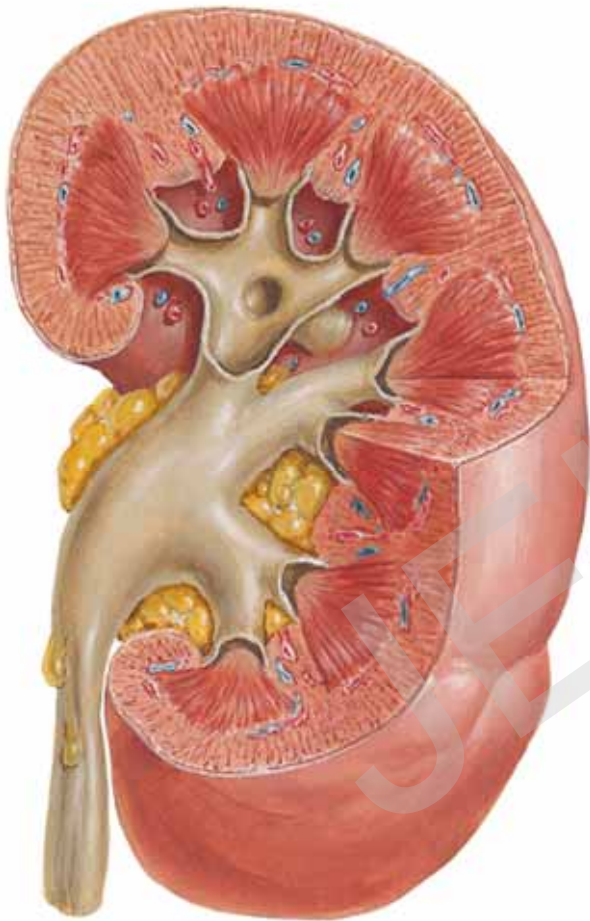

- a. renalis ①
- a. interlobaris ②
- a. interlobularis ③
- a. arcuata ④
- periferie
- v. renalis ⑤

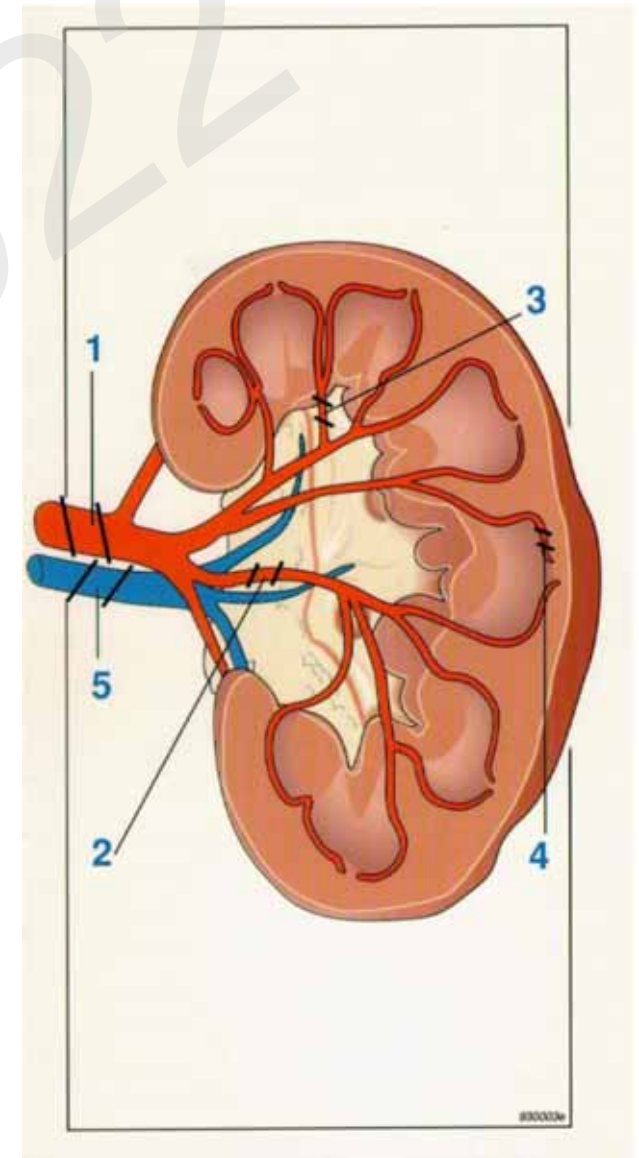

Dopplerovská ultrasonografie *ledviny*

a. renalis

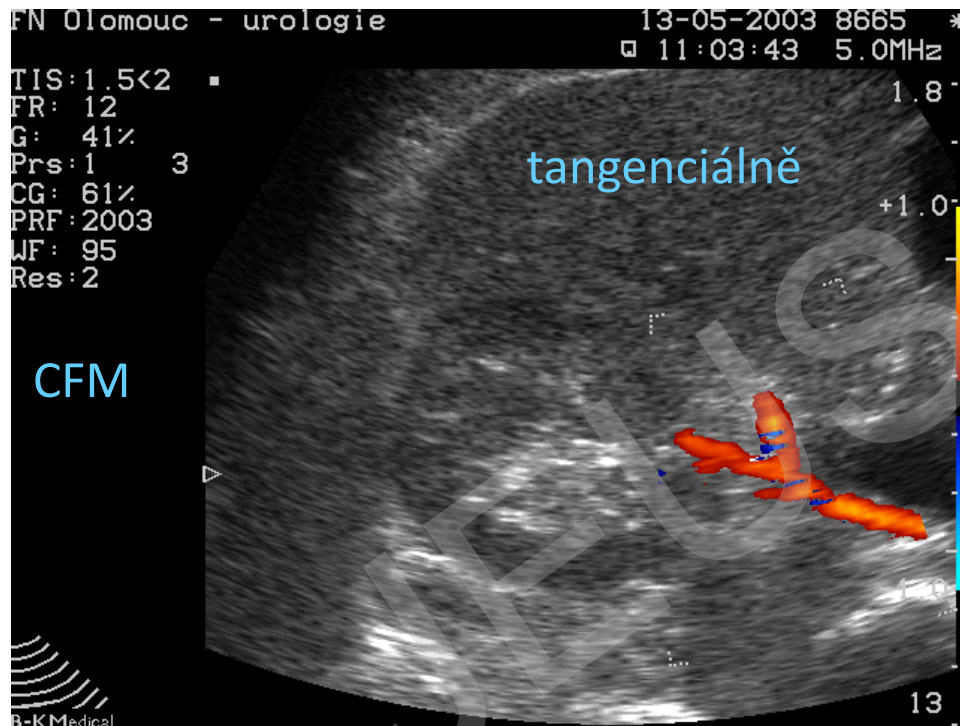

v. renalis

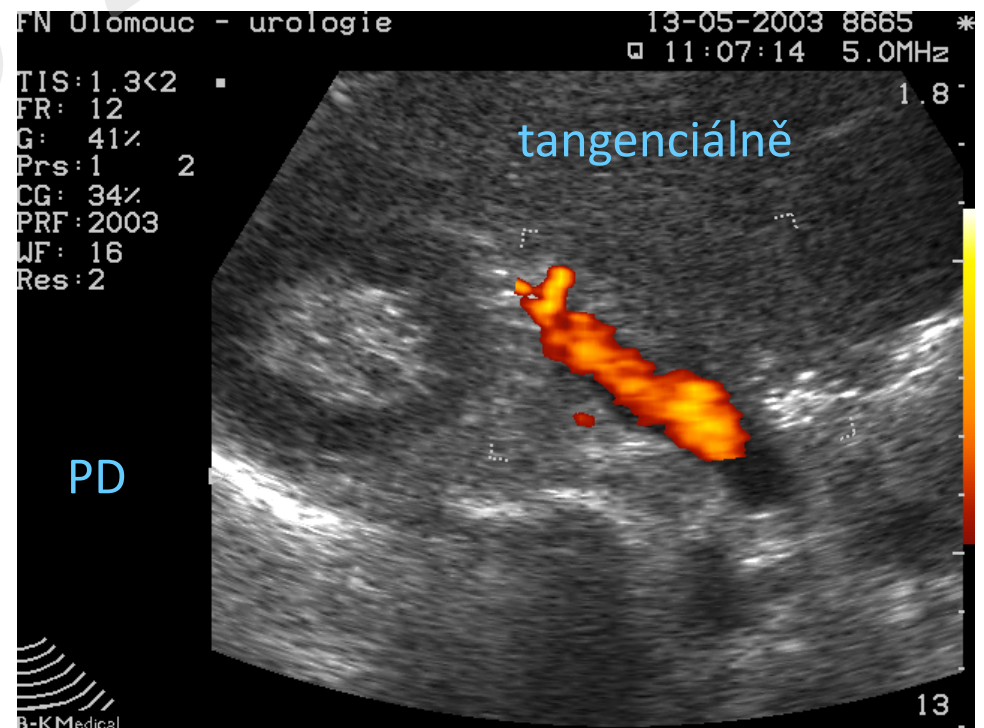

Dopplerovská ultrasonografie ledviny

hydronefróza

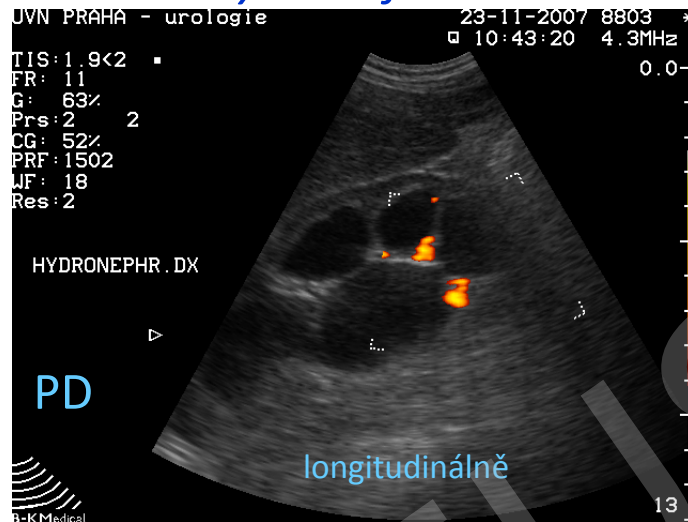

litiáza divertiklu

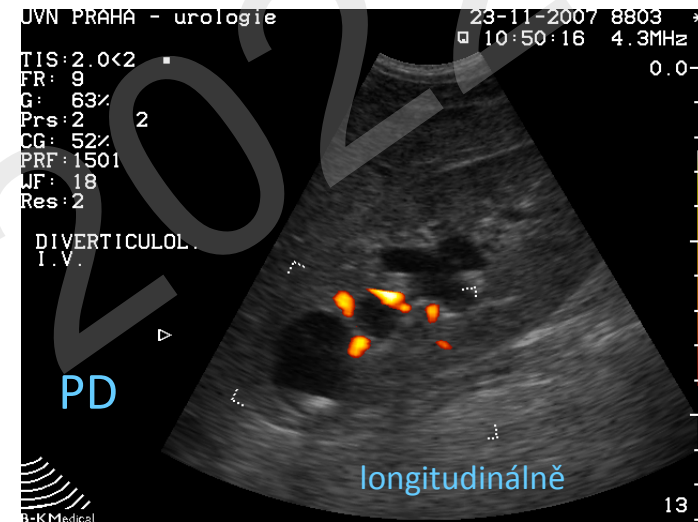

cysta

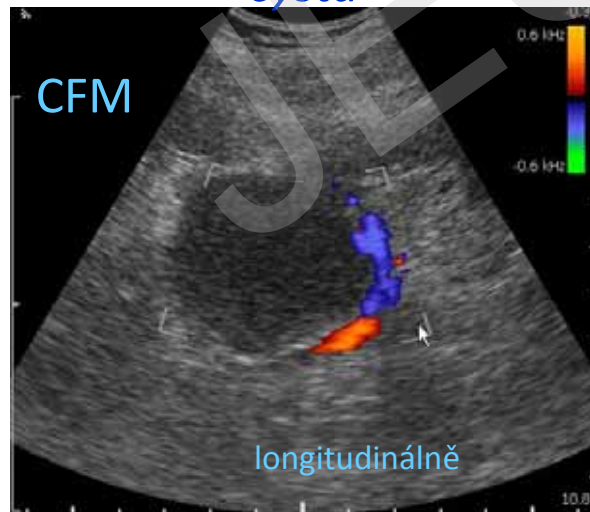

nádor

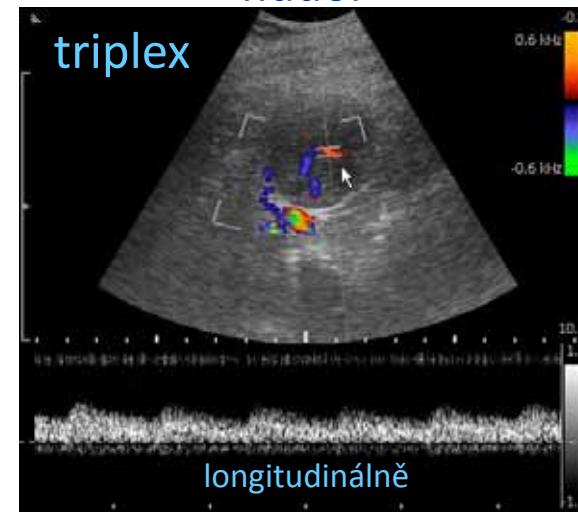

Dopplerovská ultrasonografie *ledviny*

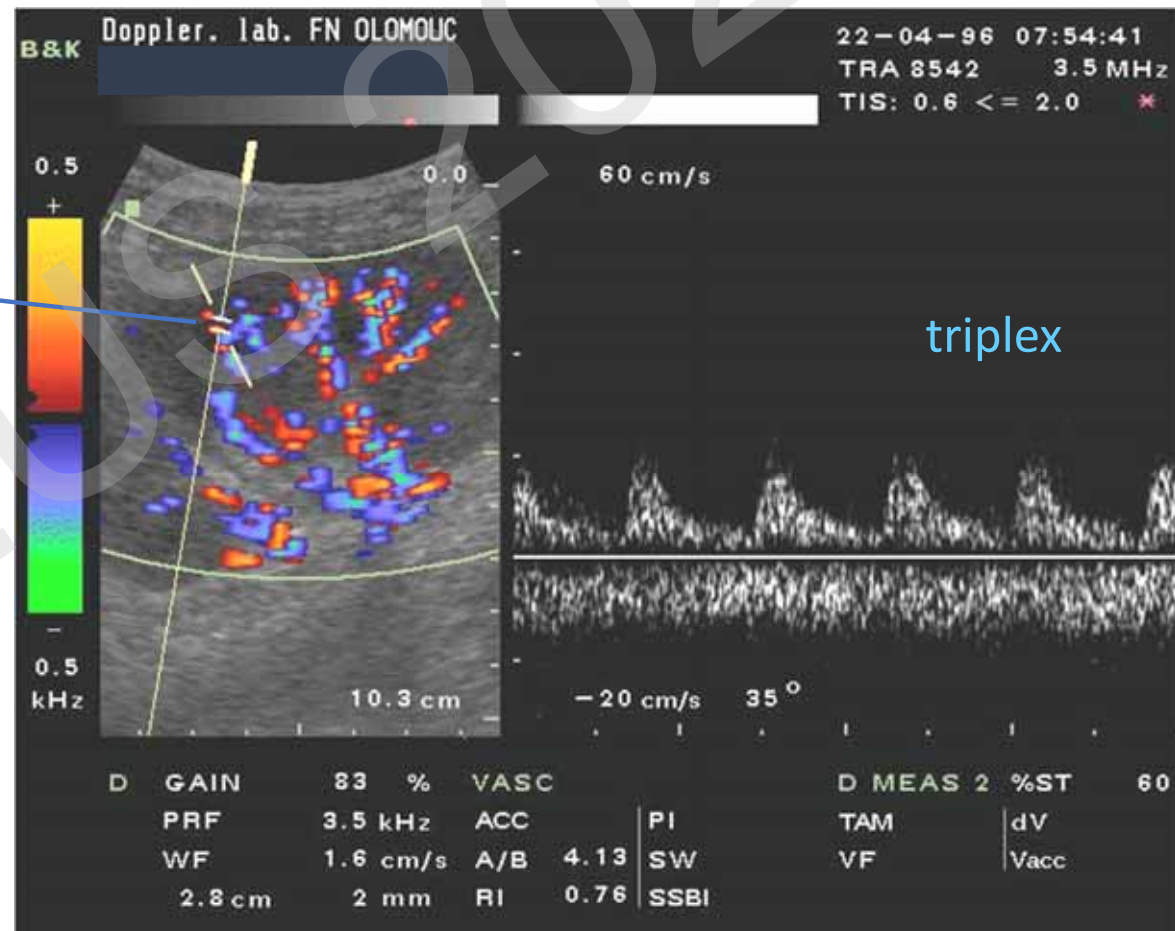
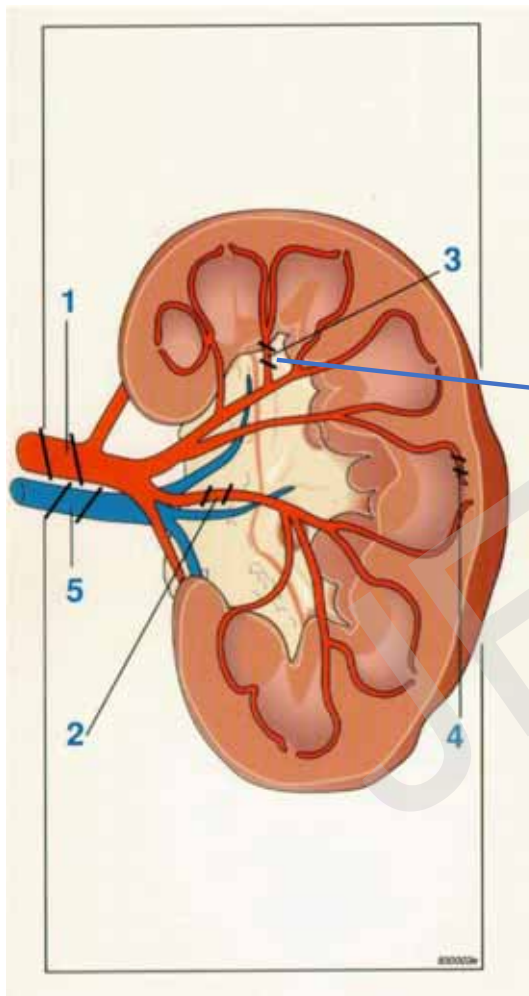

Dopplerovská ultrasonografie *nádorový trombus*

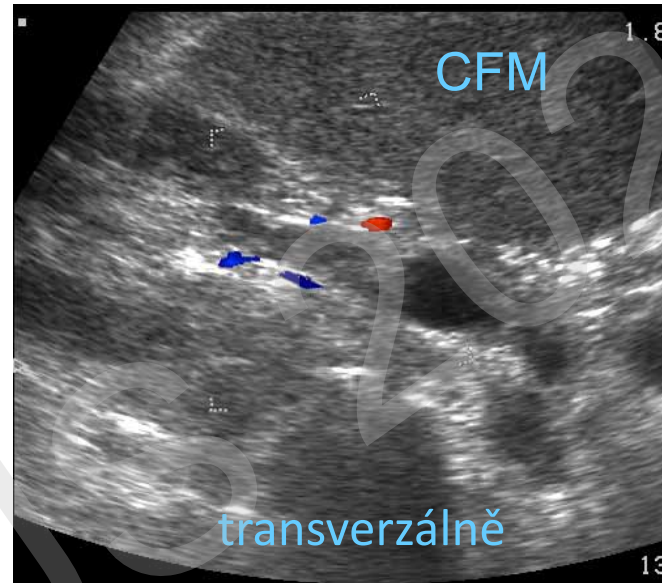
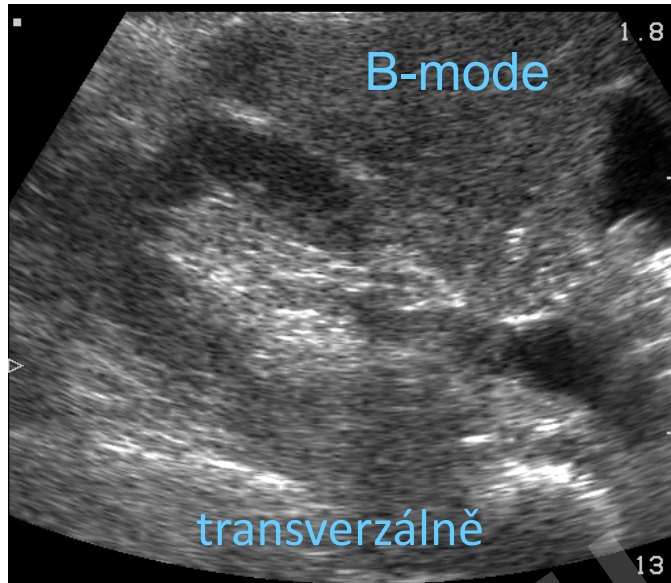

pooper.

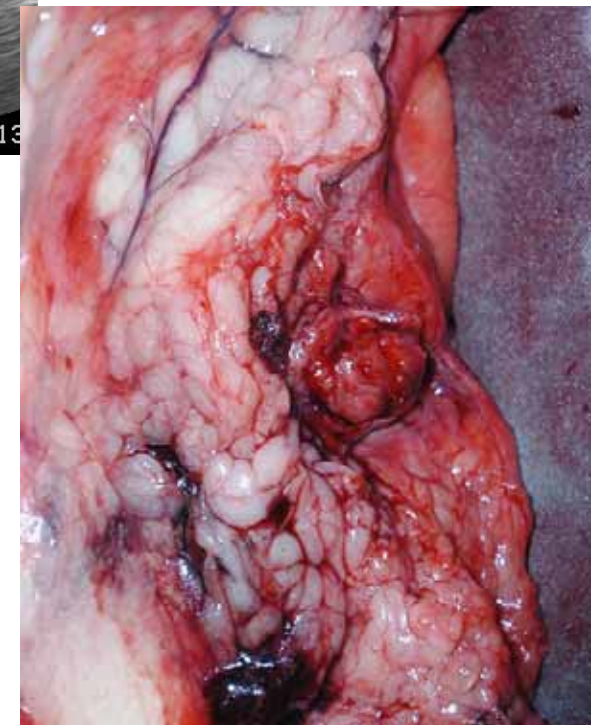
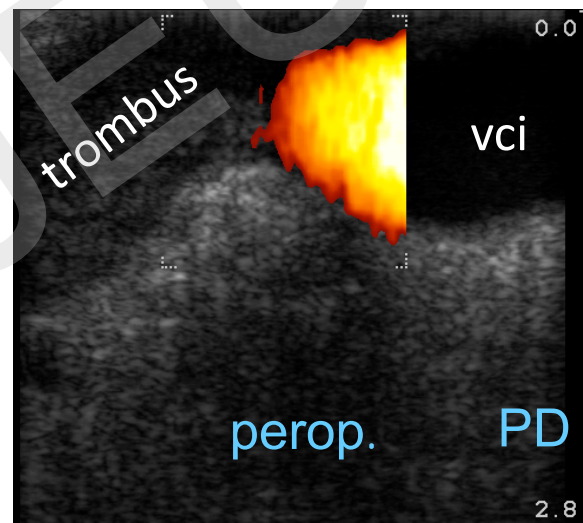

Dopplerovská ultrasonografie *nádorový trombus*

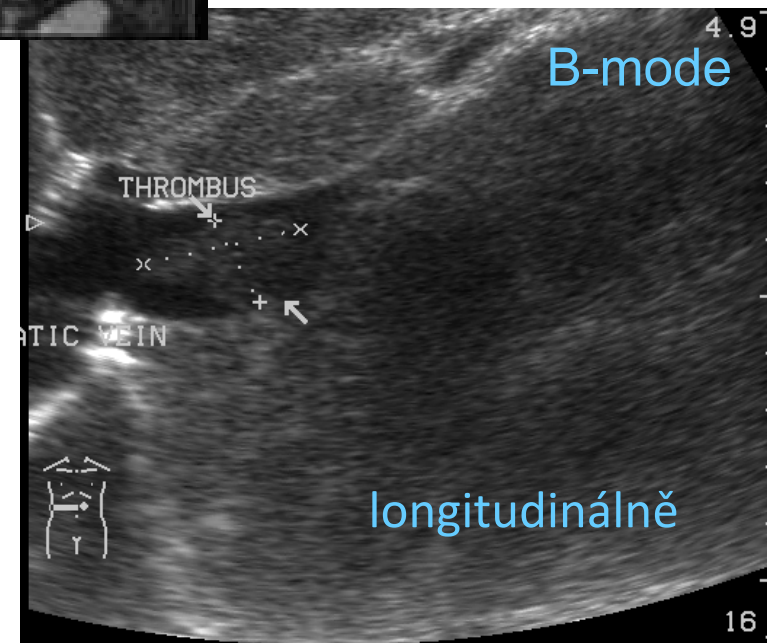
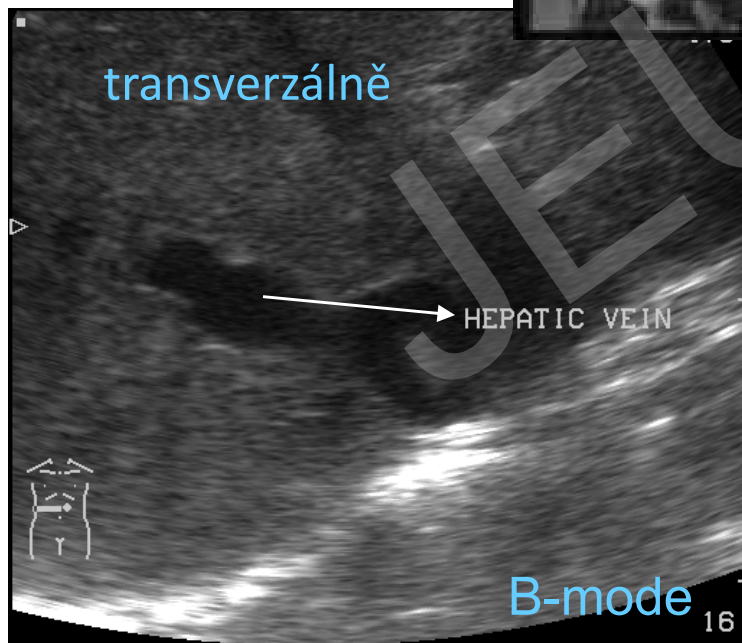

Dopplerovská ultrasonografie *nádorový trombus*

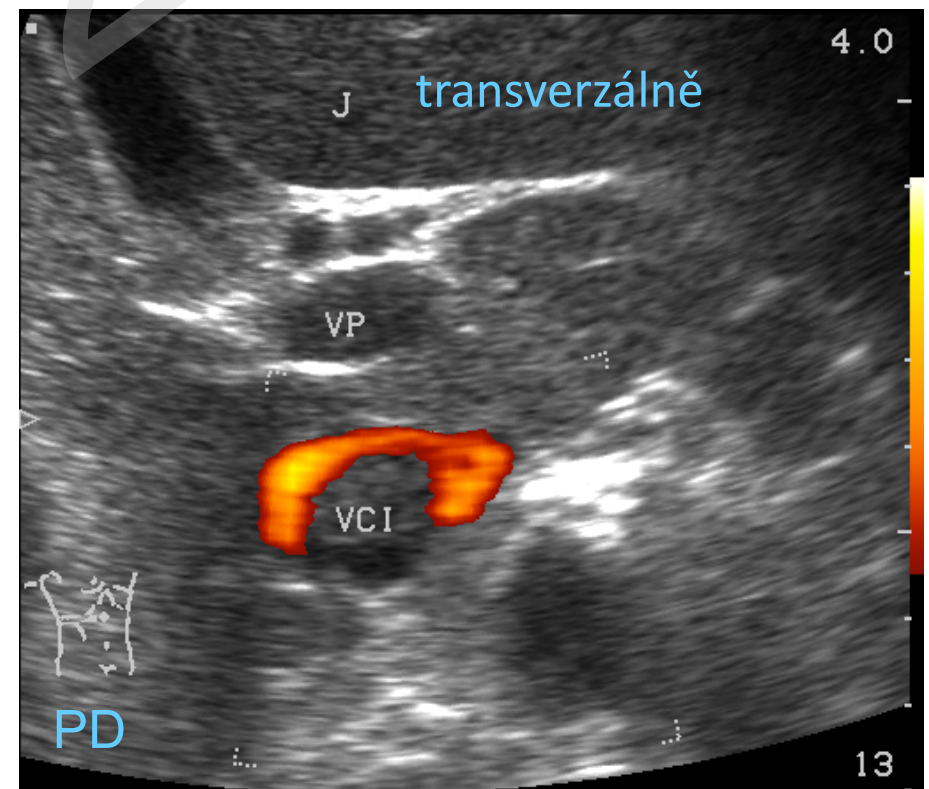
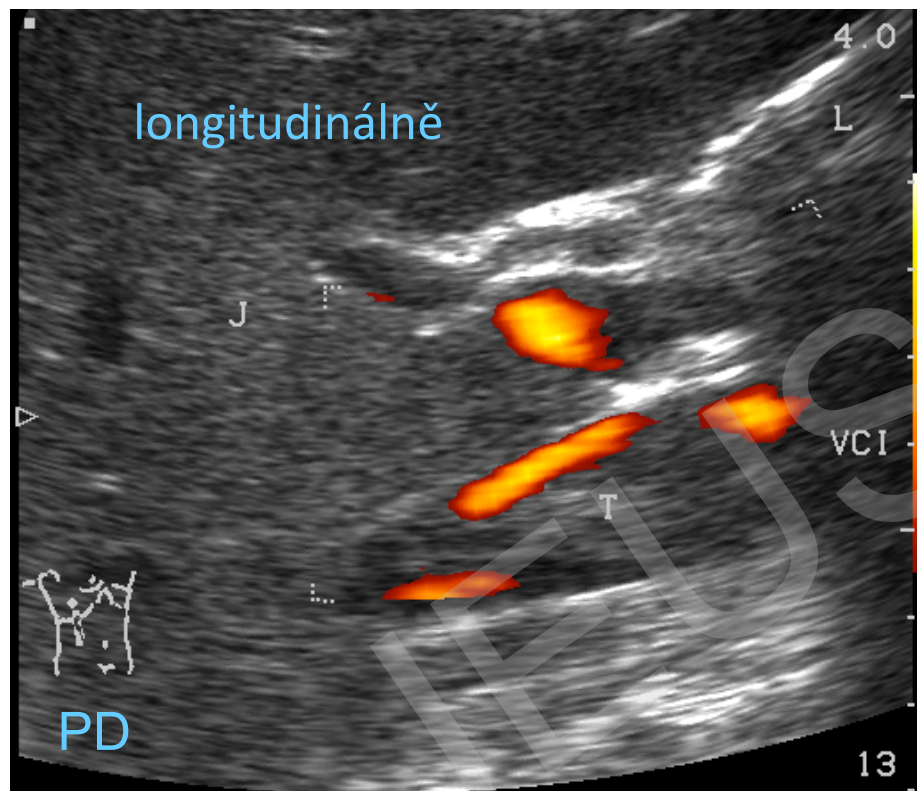

Dopplerovská ultrasonografie *nádorové postižení uzlin*

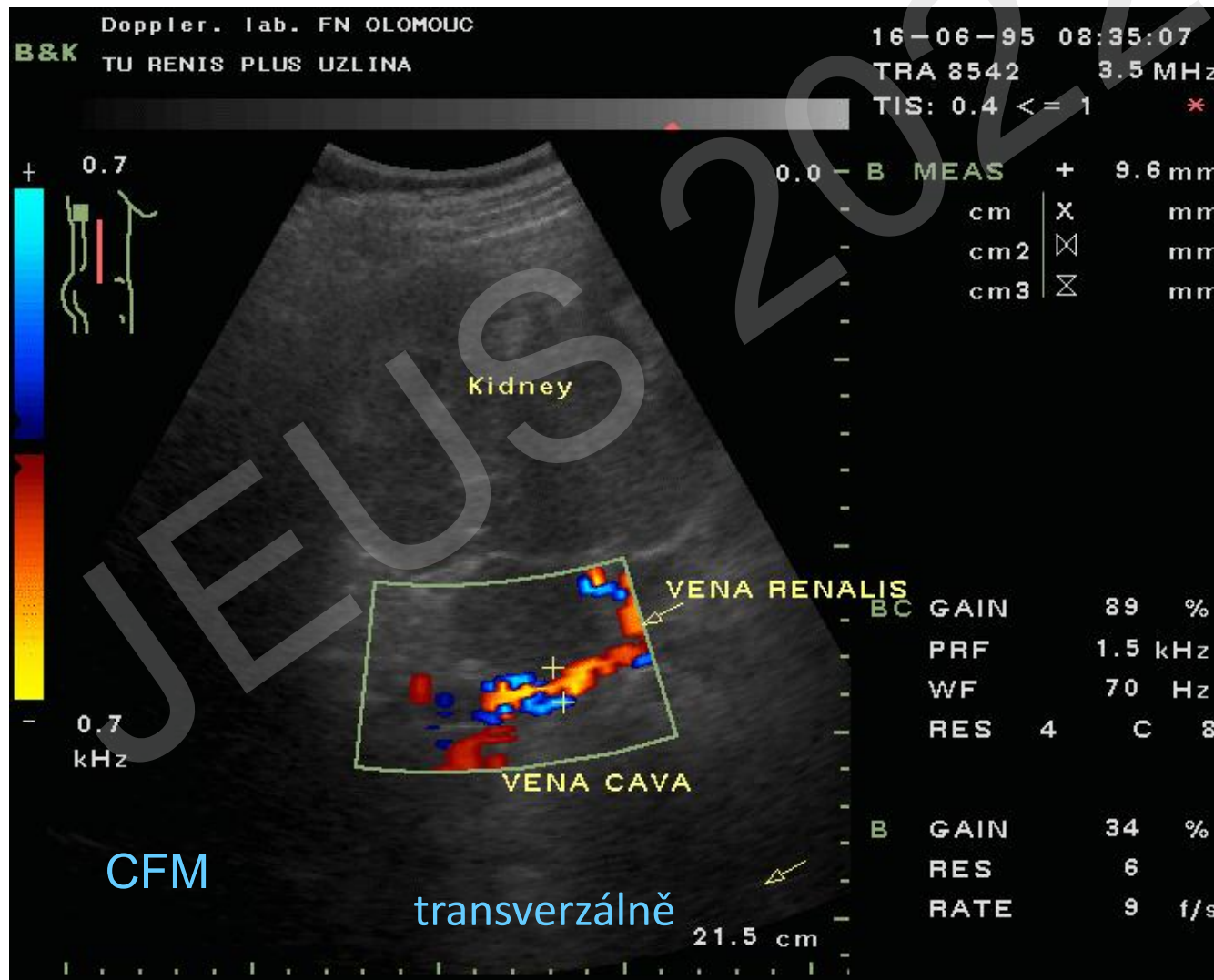

Dopplerovská ultrasonografie *aneurysma aorty*

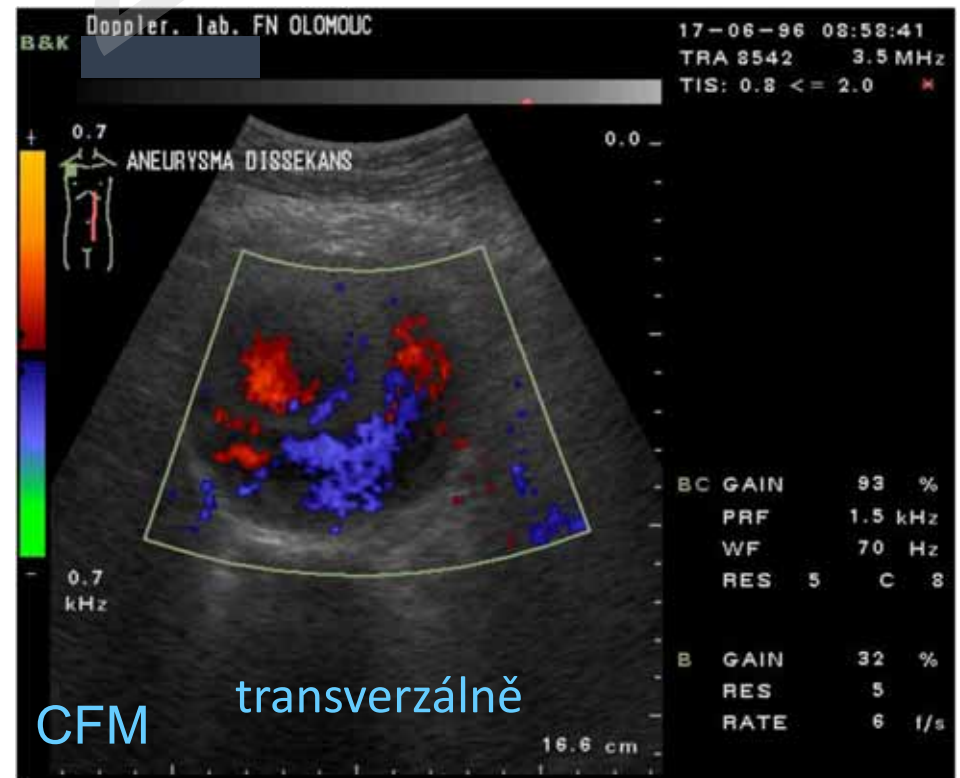
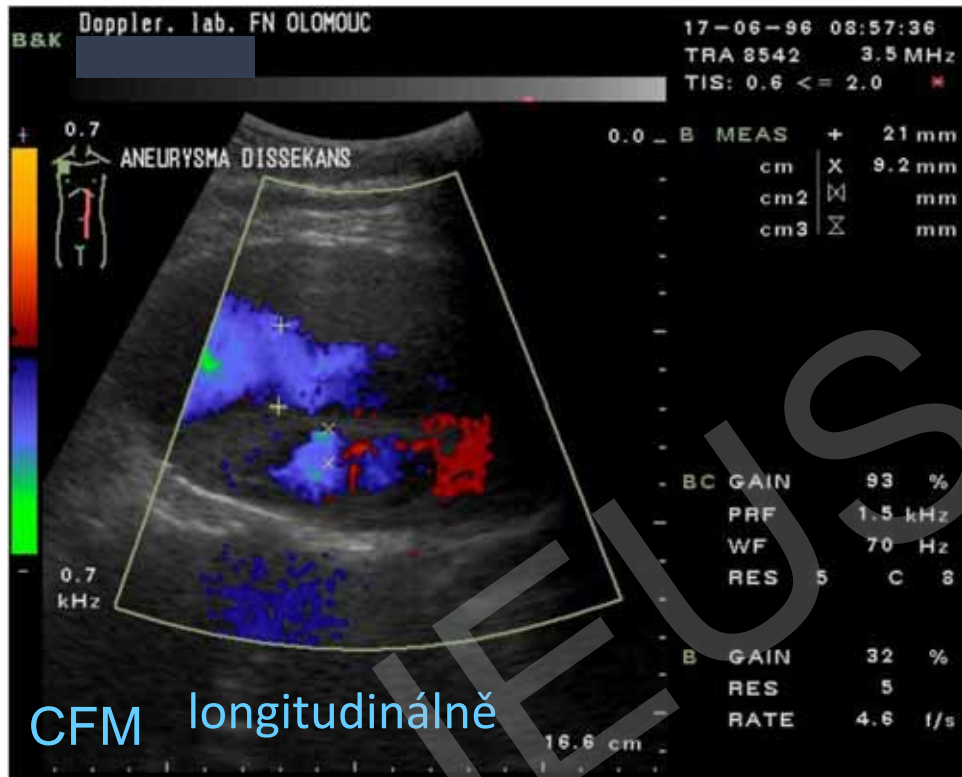

Dopplerovské vyšetření močovody

Dopplerovská ultrasonografie *močovody*

břišní
část

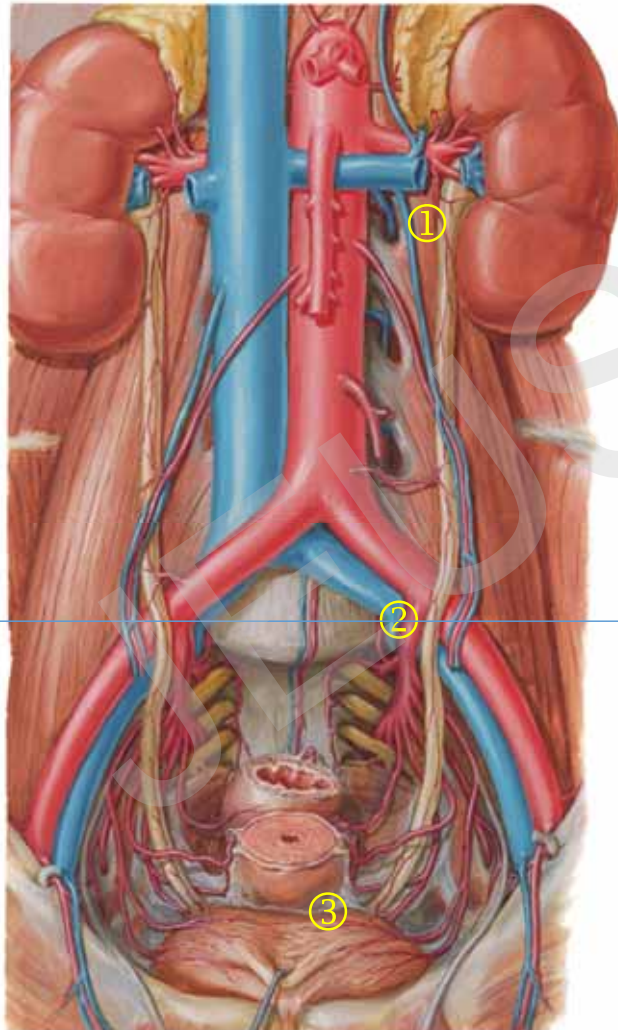

pelviureterální přechod ①

křížení s vasa iliaca ②

intramurální úsek ③

③

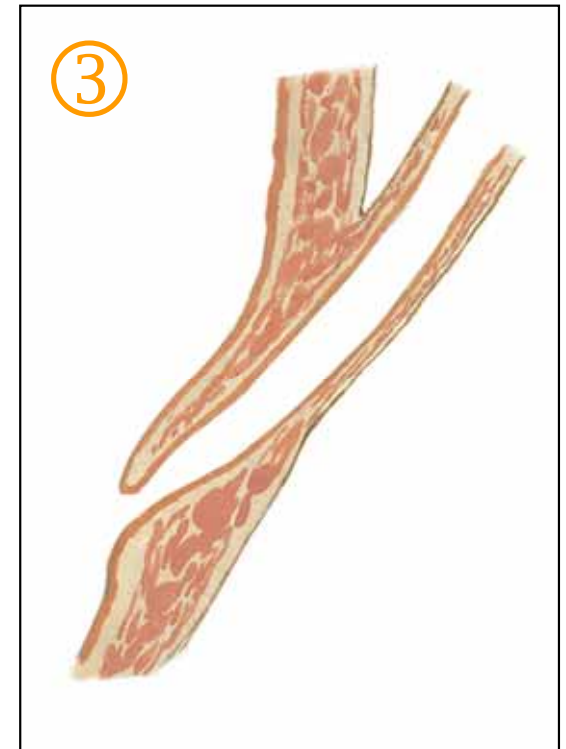

pánevní
část

Dopplerovská ultrasonografie *ejakulace moče*

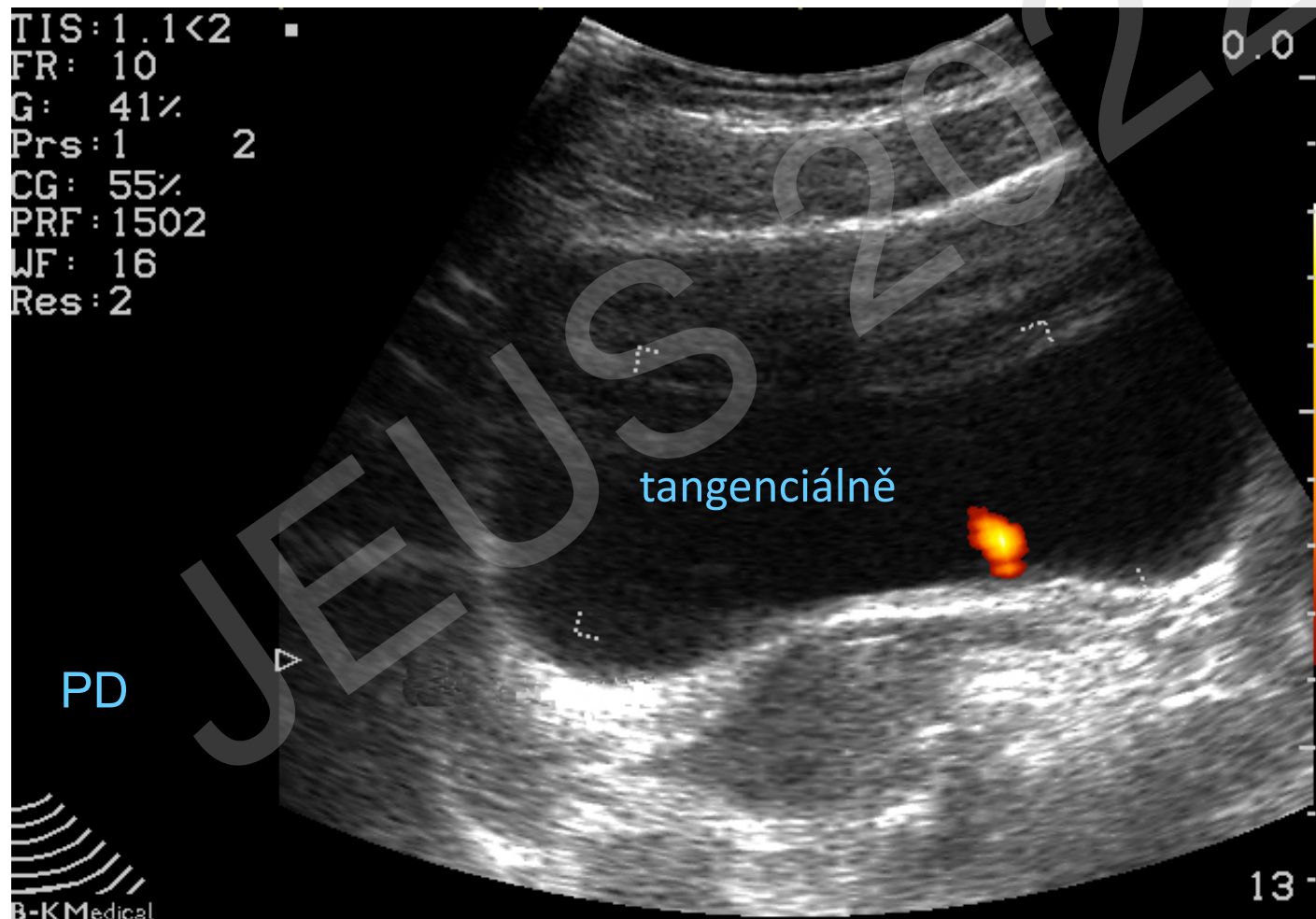

Dopplerovská ultrasonografie ejakulace moče - ureterolitiáza

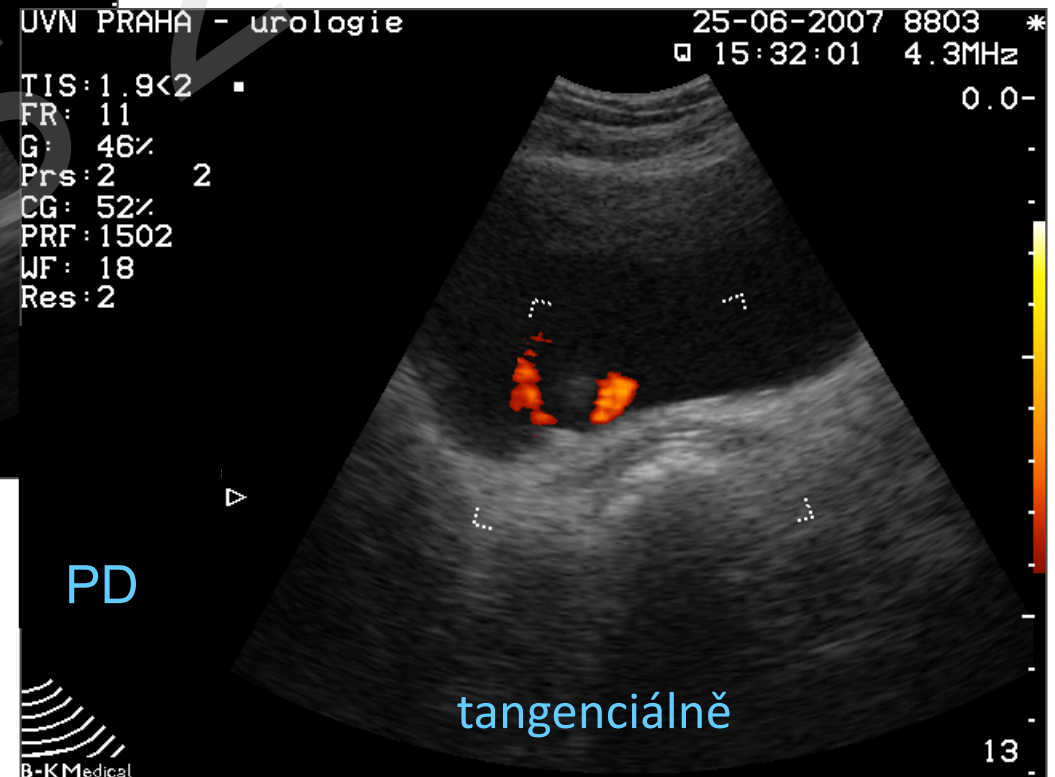
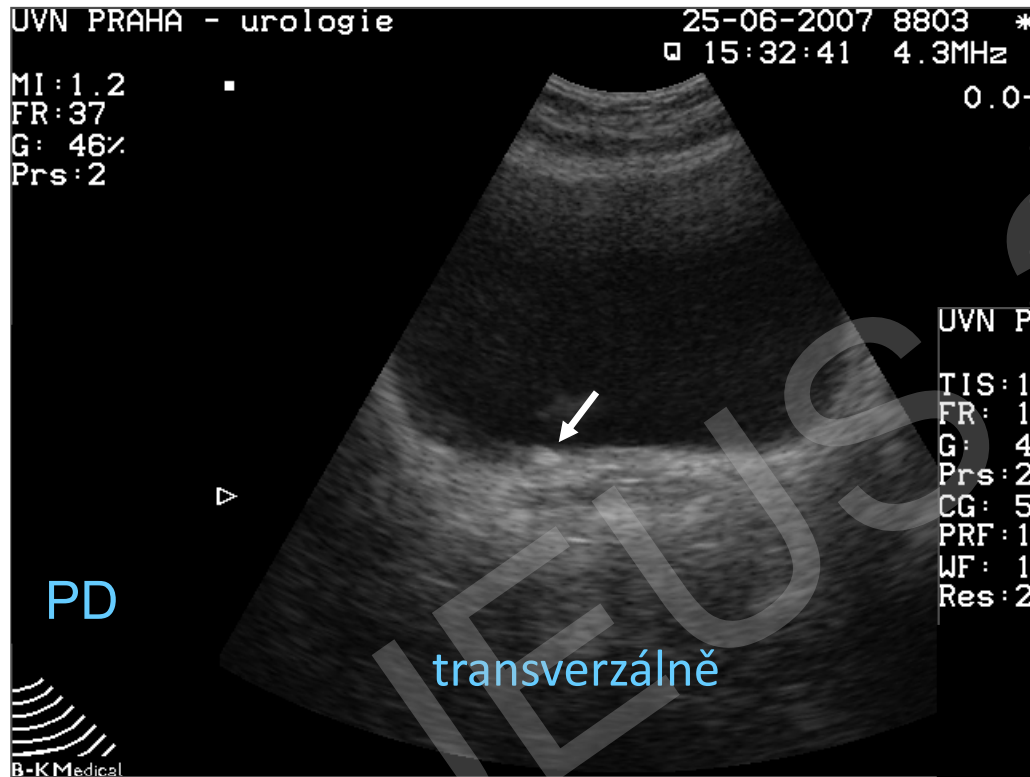

Dopplerovská ultrasonografie *ejakulace moče – zdvojení močovodů*

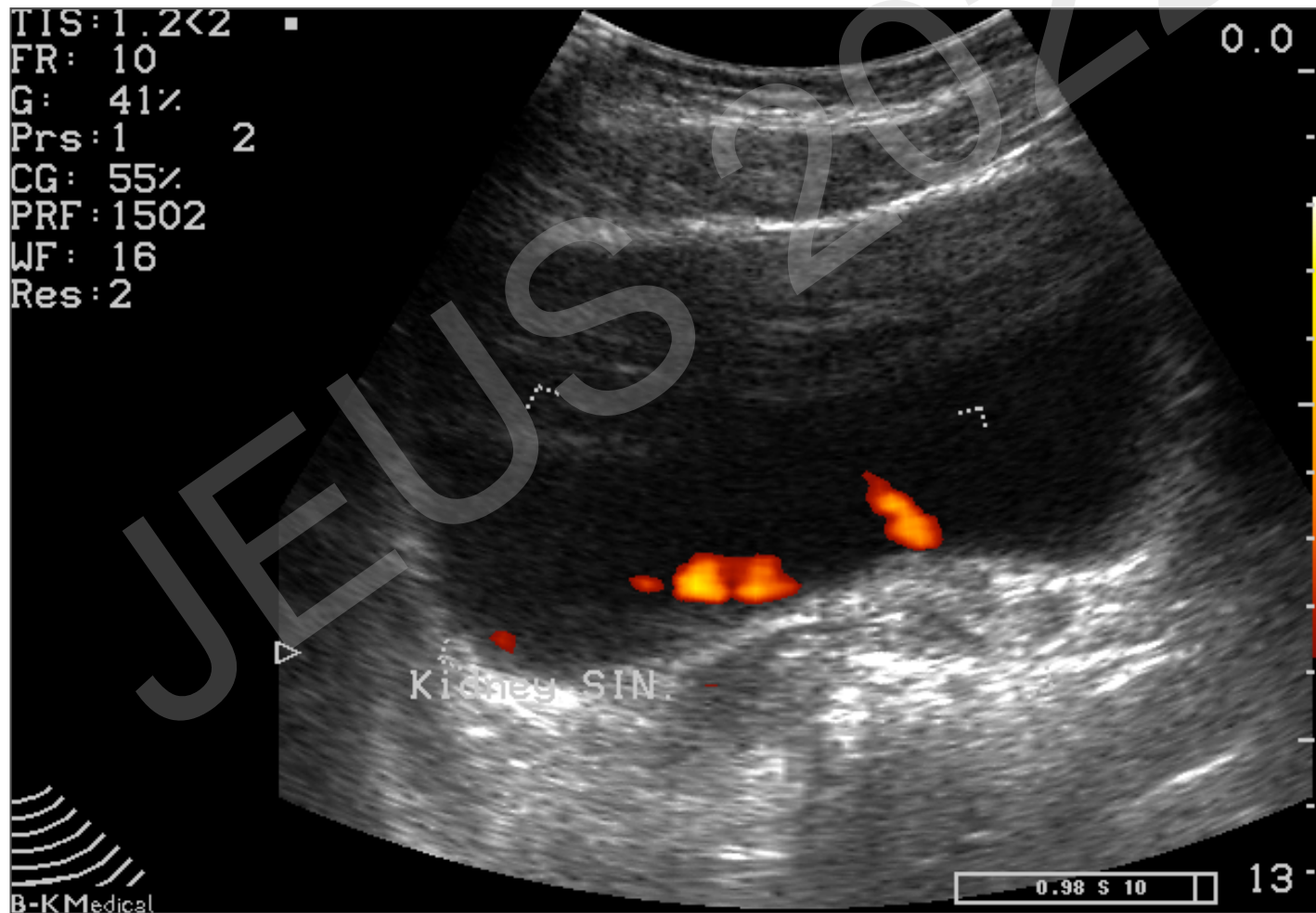

Dopplerovská ultrasonografie *twinkling*

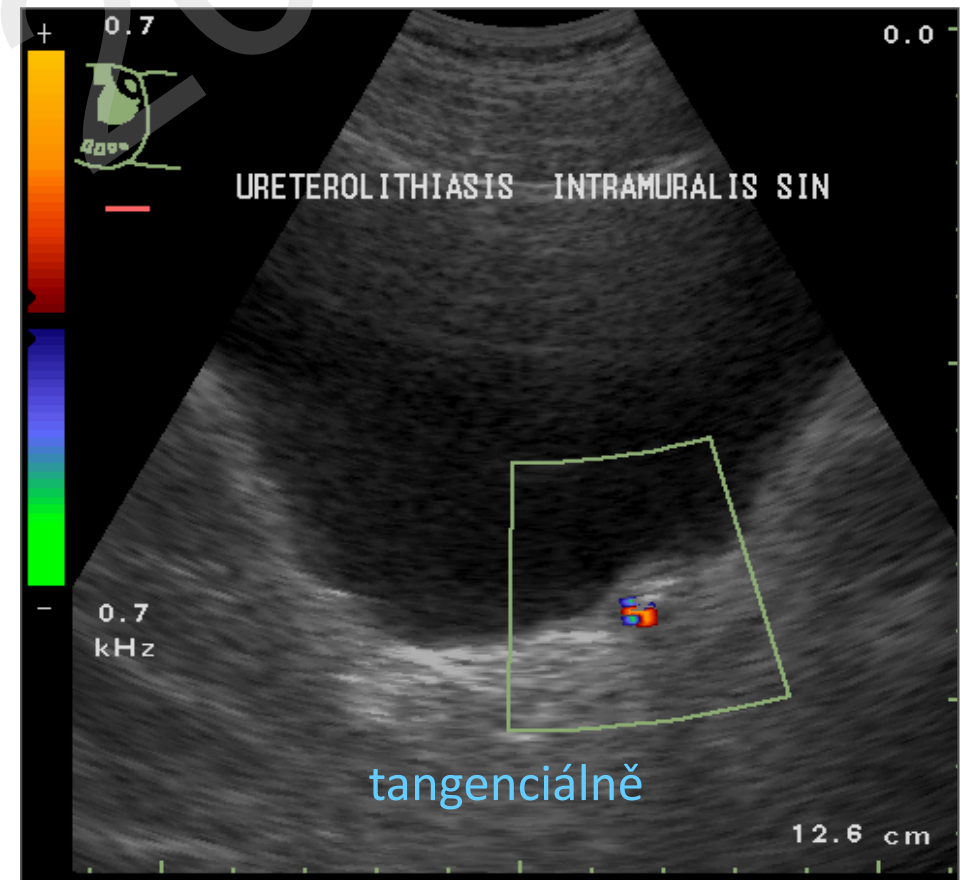
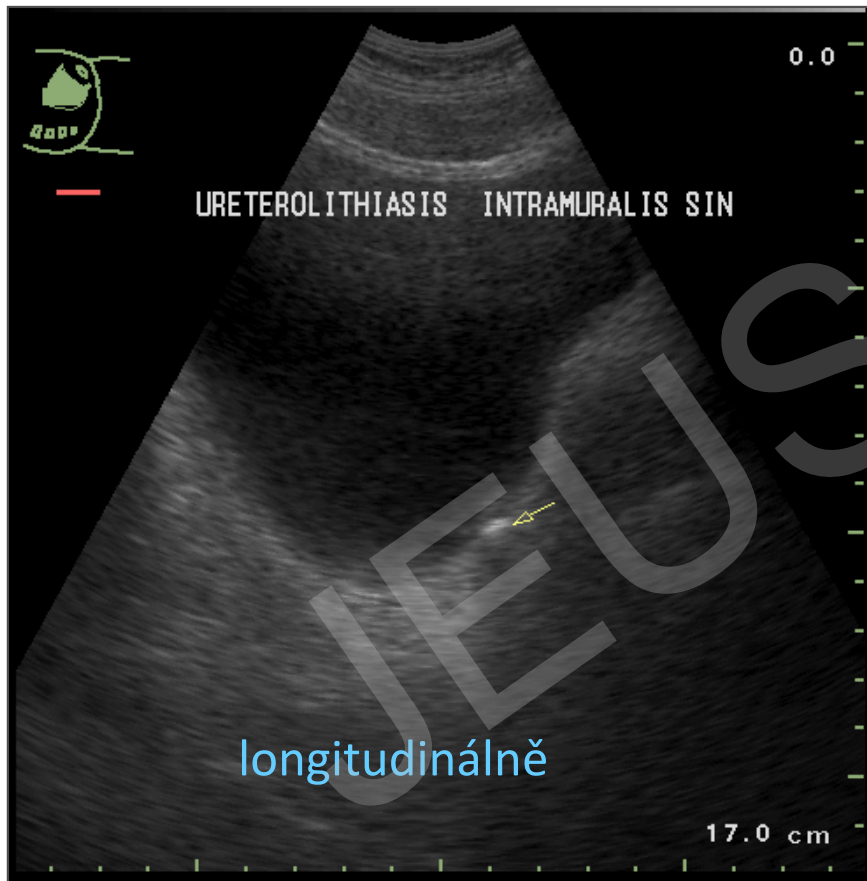

Dopplerovská ultrasonografie *ureterolitiáza – ejakulace + twinkling*

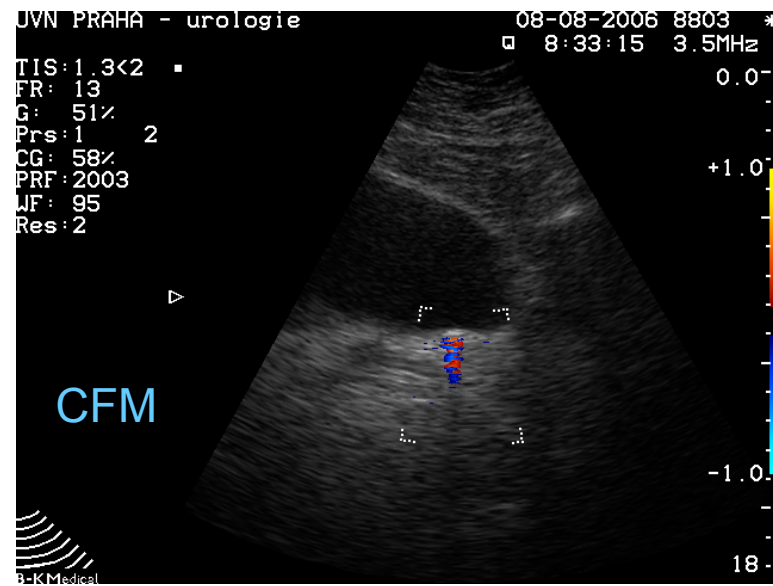
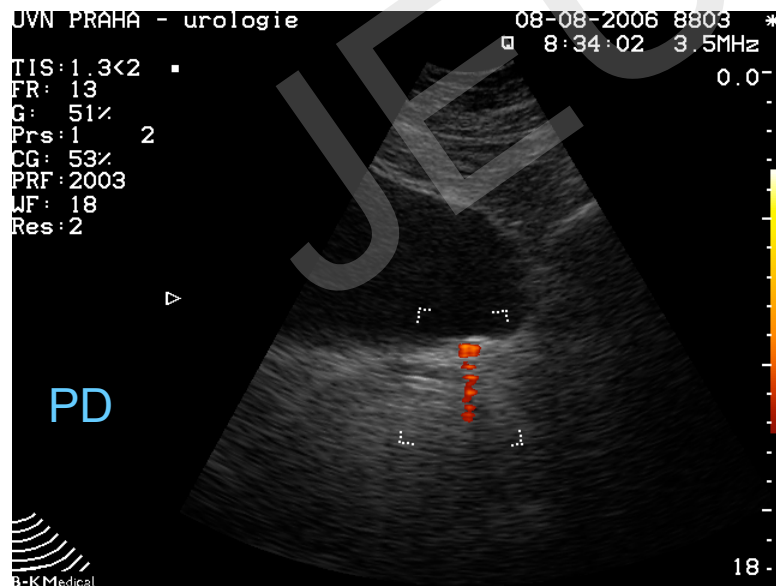
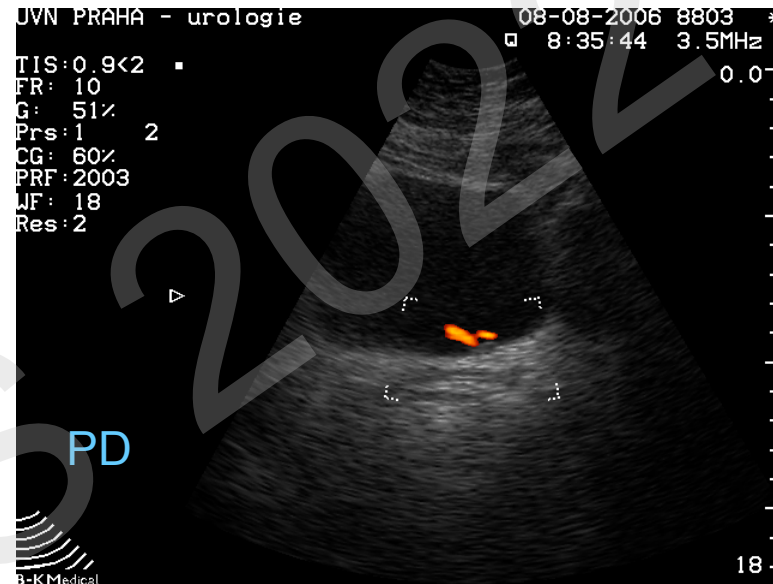
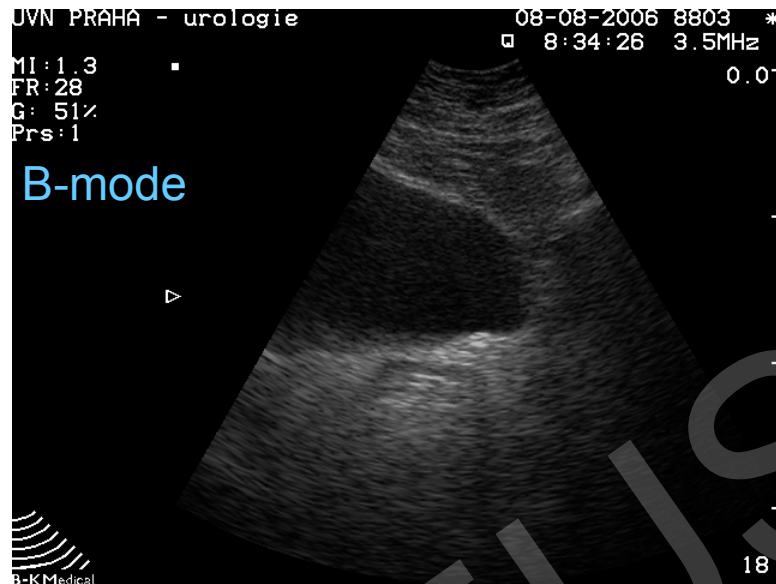

Dopplerovské vyšetření močový měchýř a prostata

Dopplerovská ultrasonografie *močový měchýř a prostata*

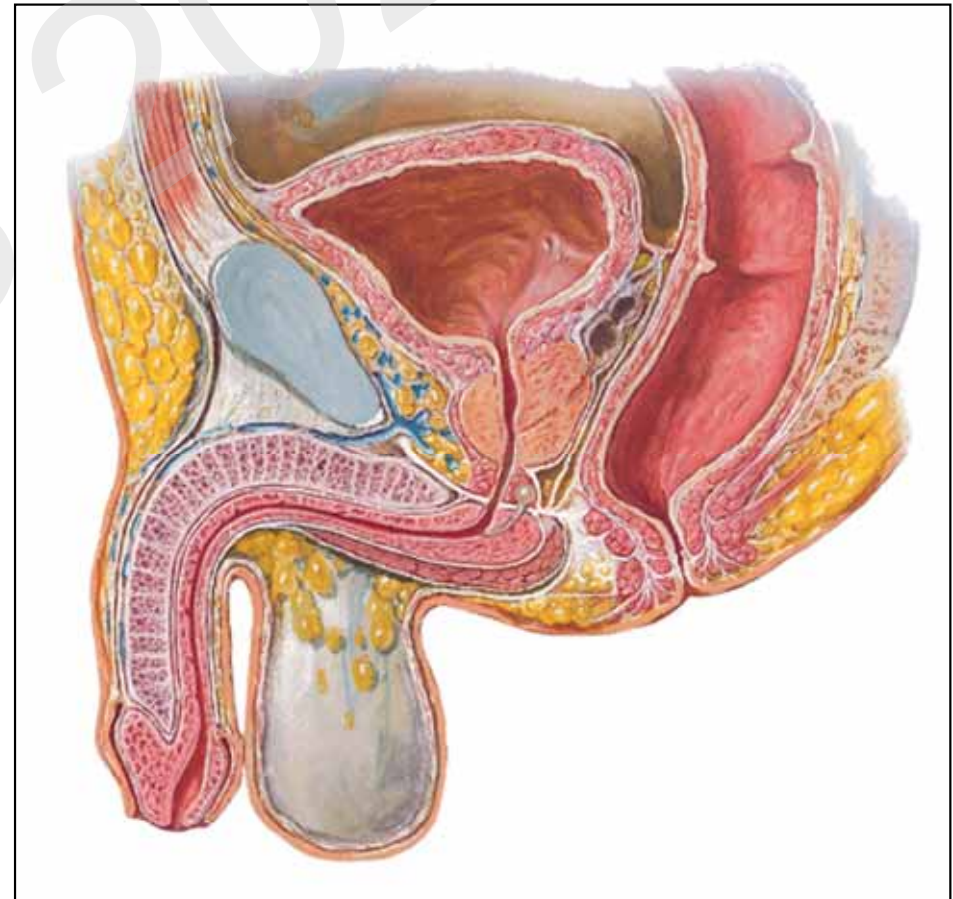
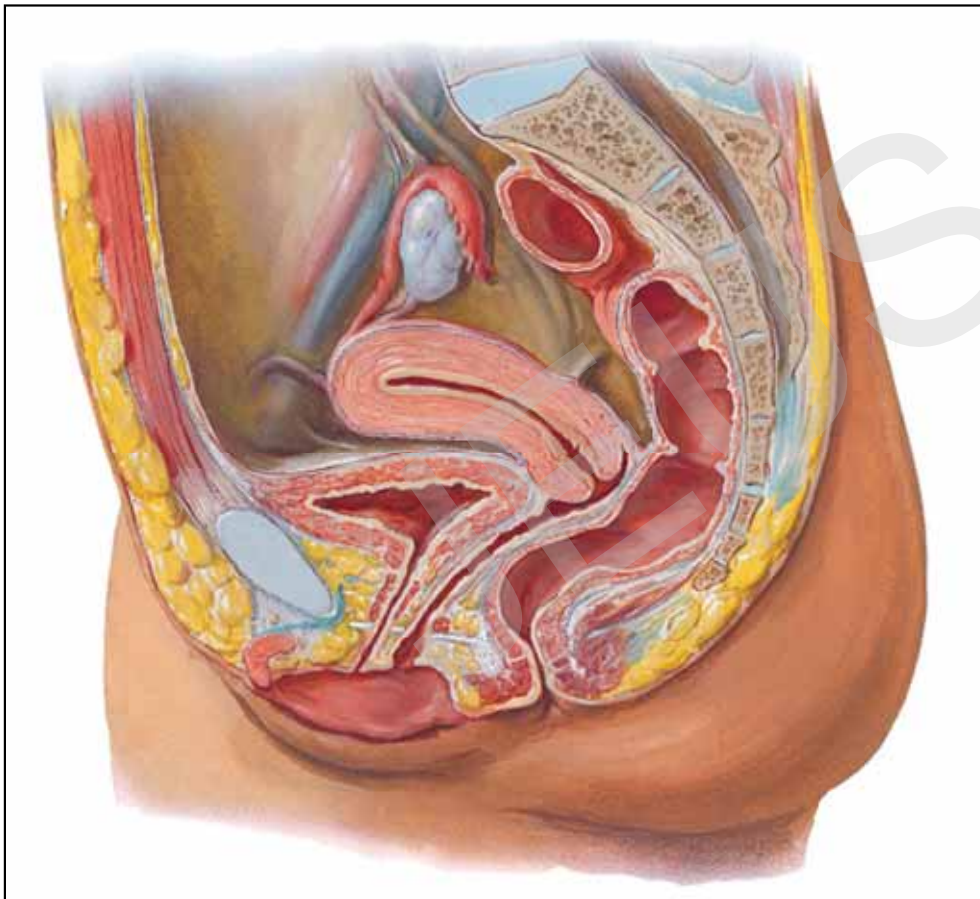

Dopplerovská ultrasonografie *nádor moč. měchýře*

transabdominálně

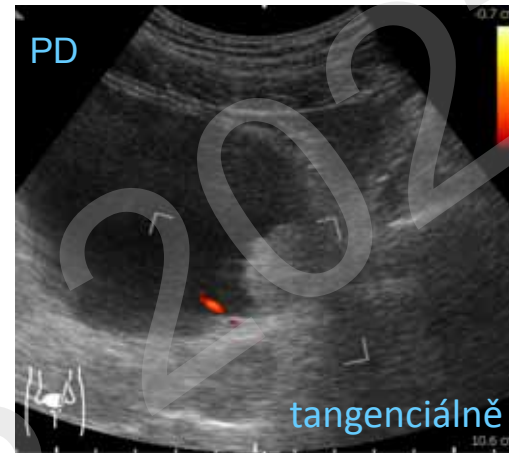
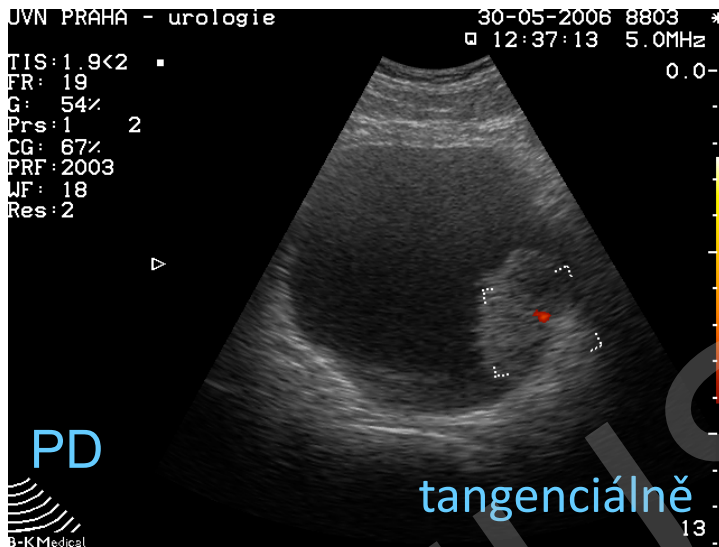

transrektálně

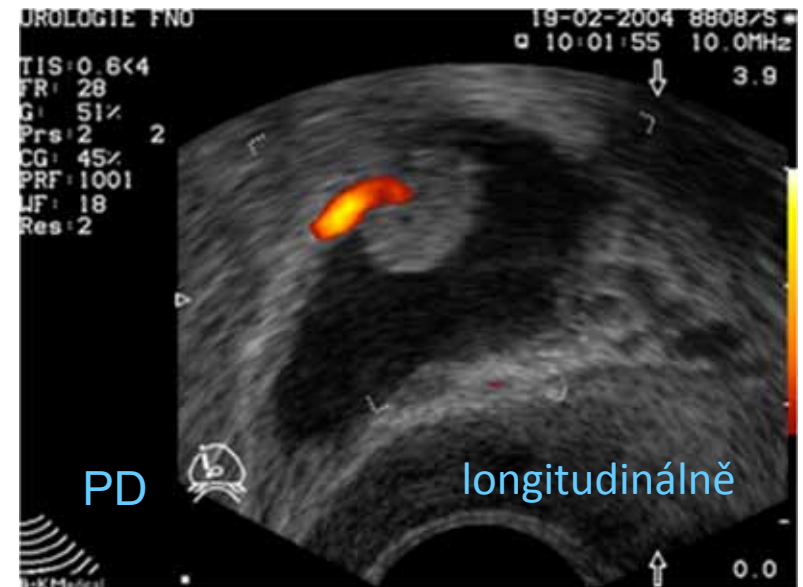
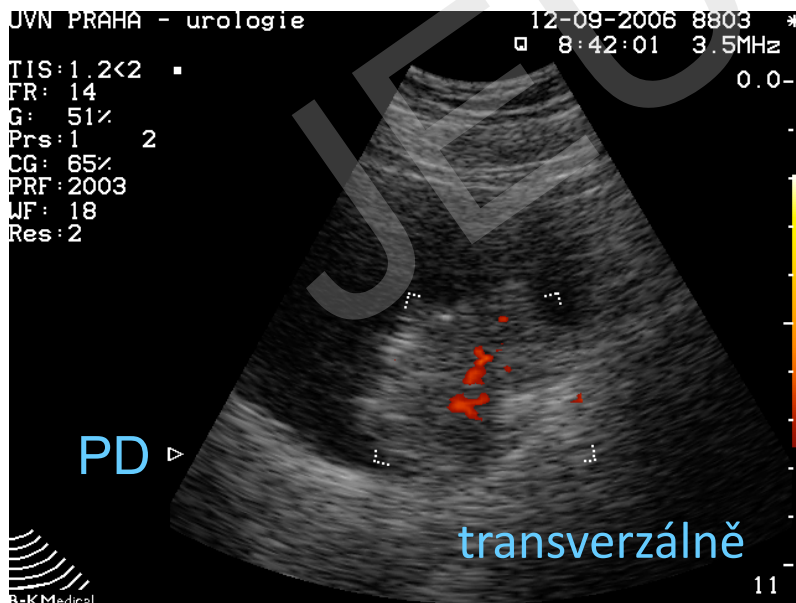

Dopplerovská ultrasonografie *prostata*

transabdominálně

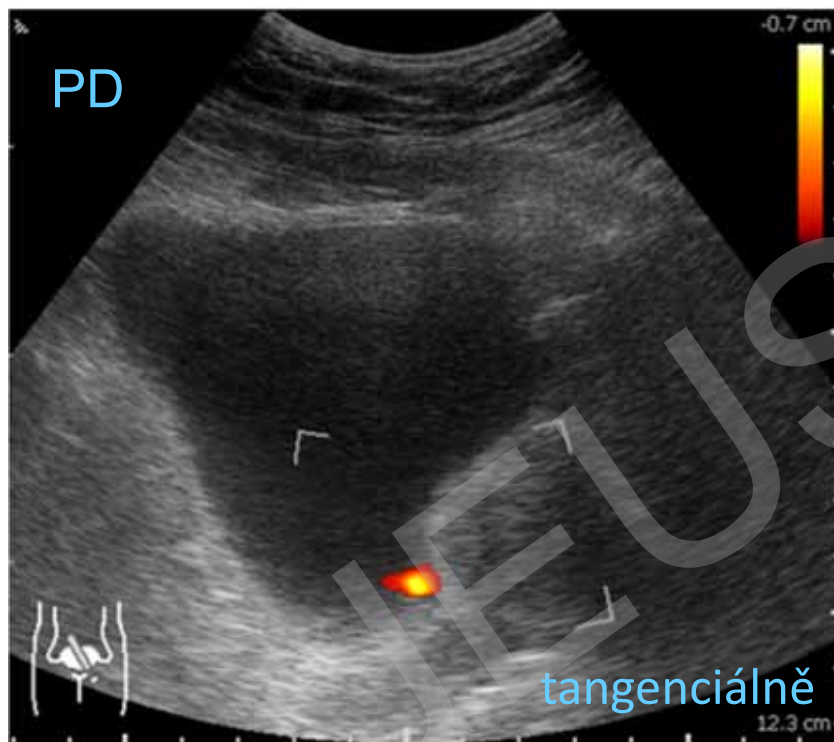

transrektálně

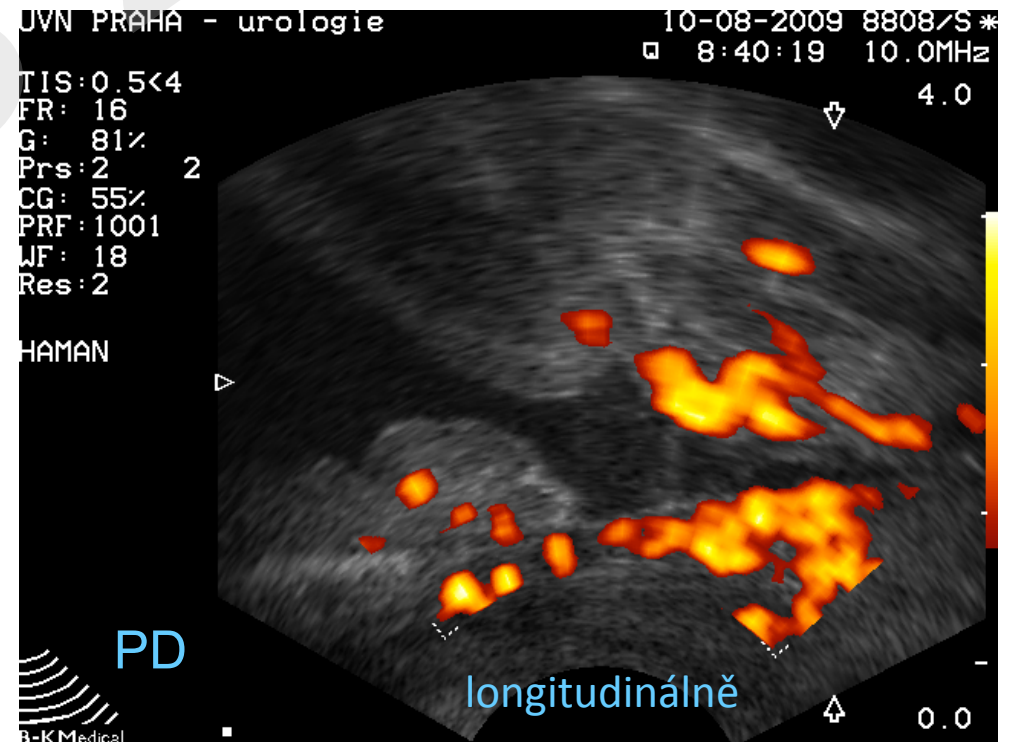

Dopplerovské vyšetření zevní genitál

Dopplerovská ultrasonografie *striktura uretry*

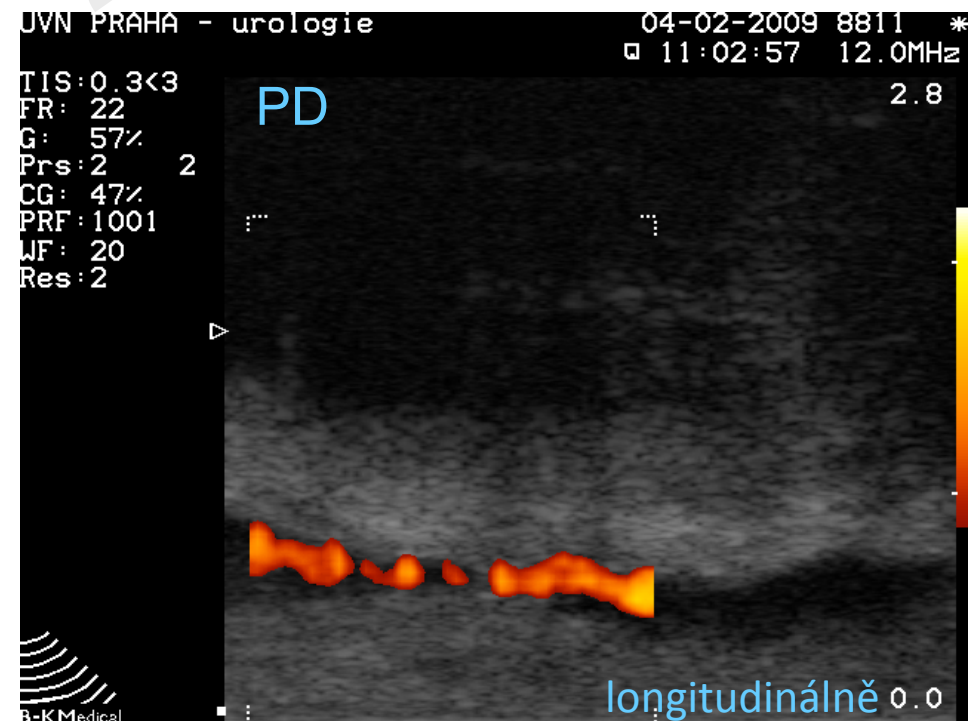
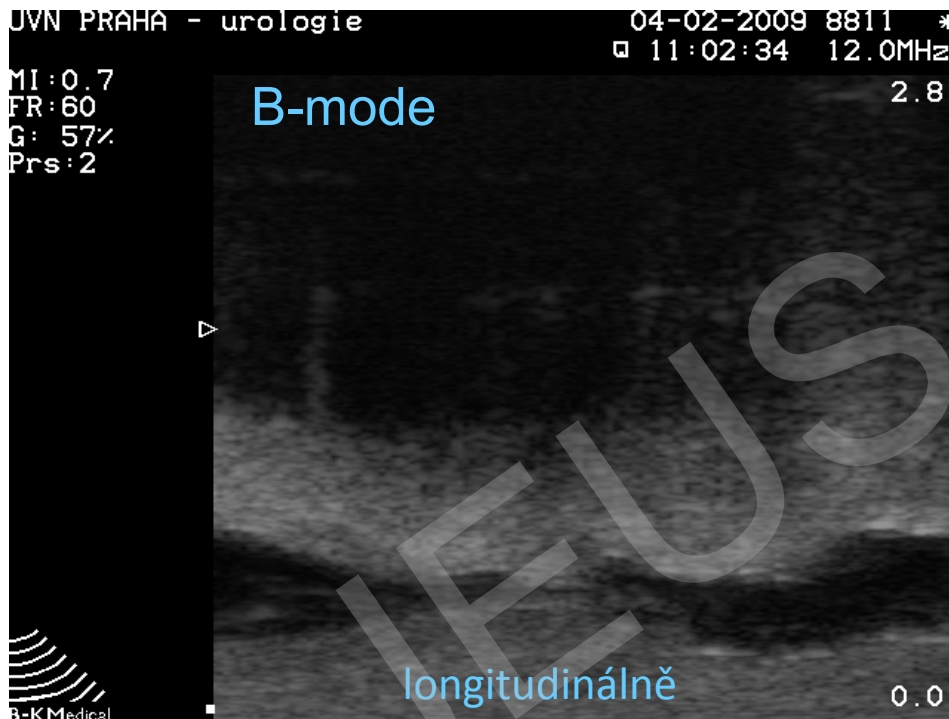

Dopplerovská ultrasonografie *polyp uretry*

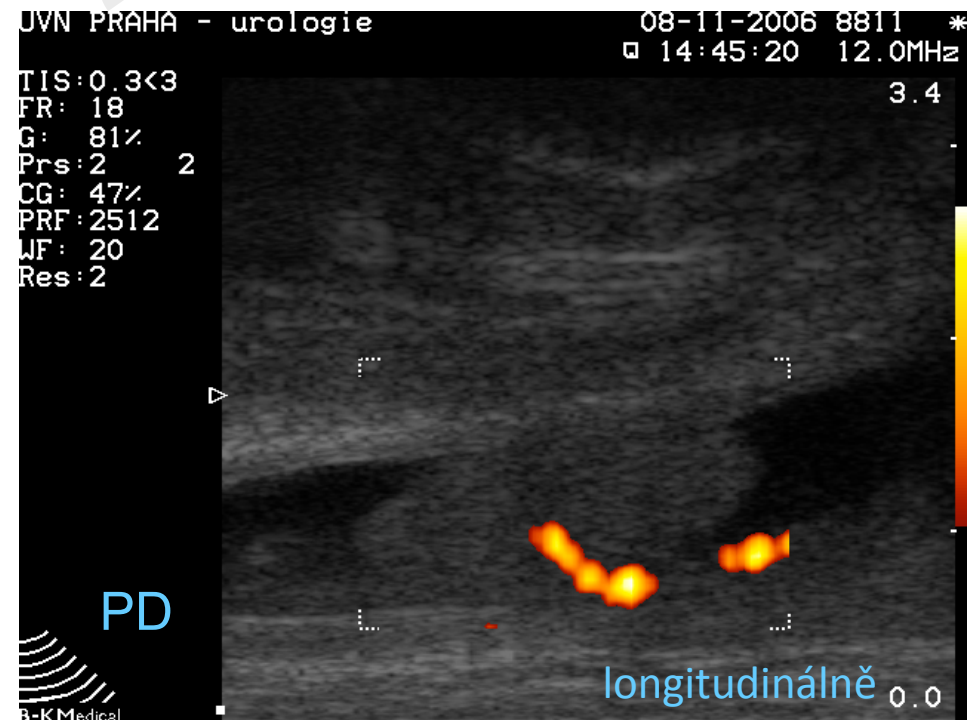
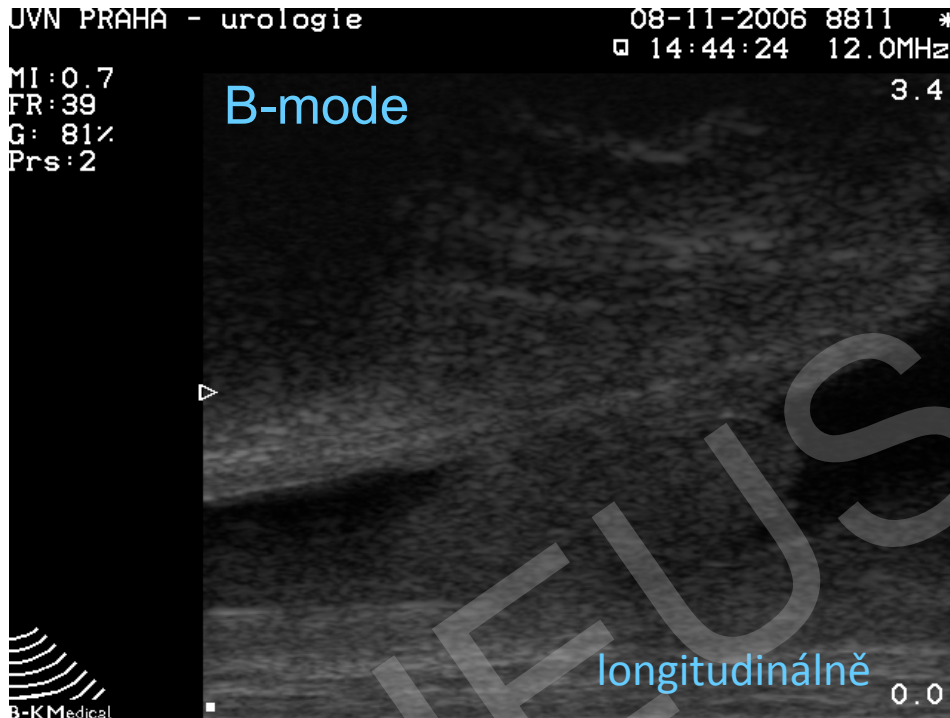

Dopplerovská ultrasonografie *inkontinence moče*

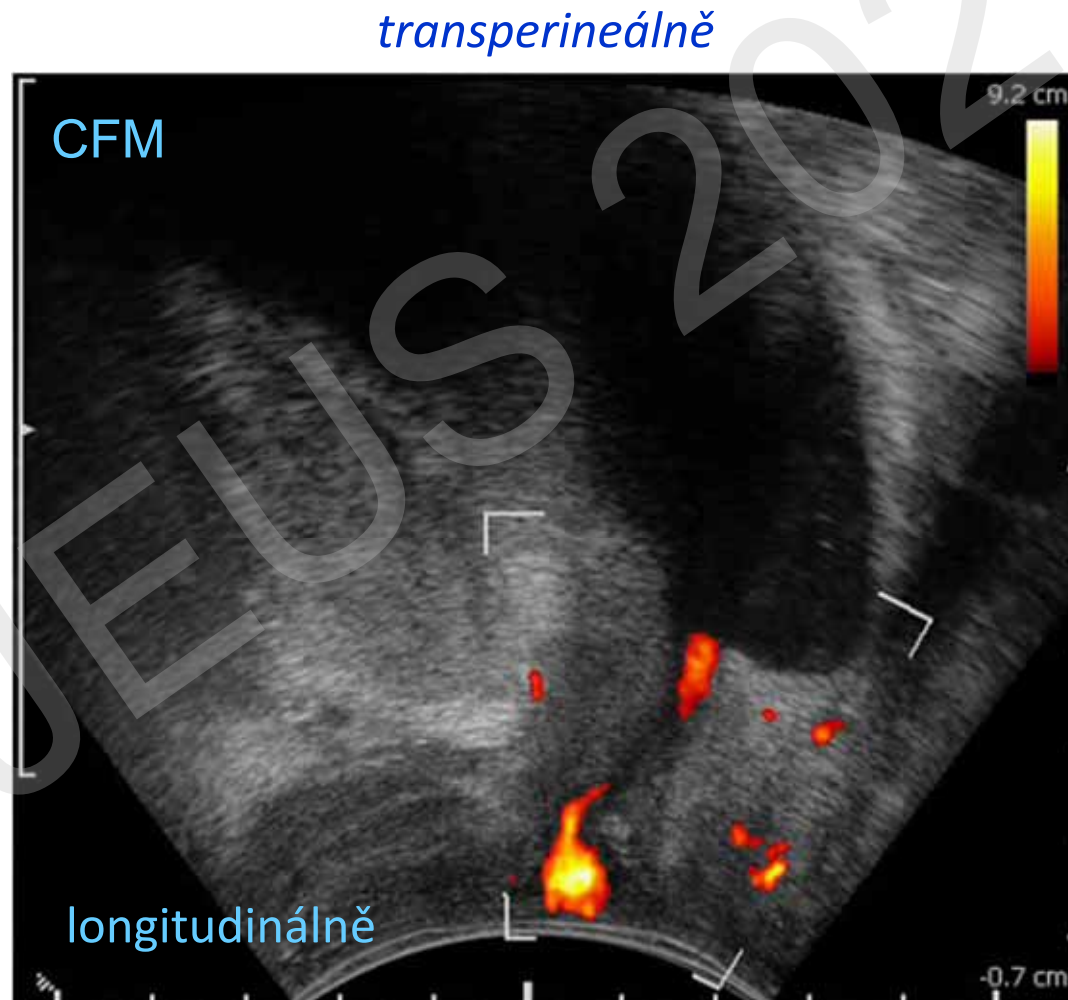

Dopplerovská ultrasonografie

obsah šourku

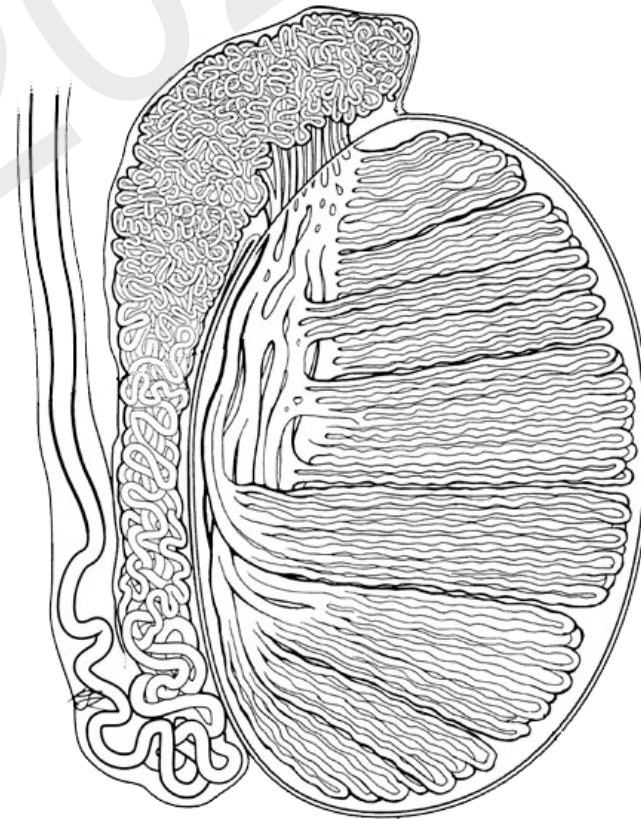
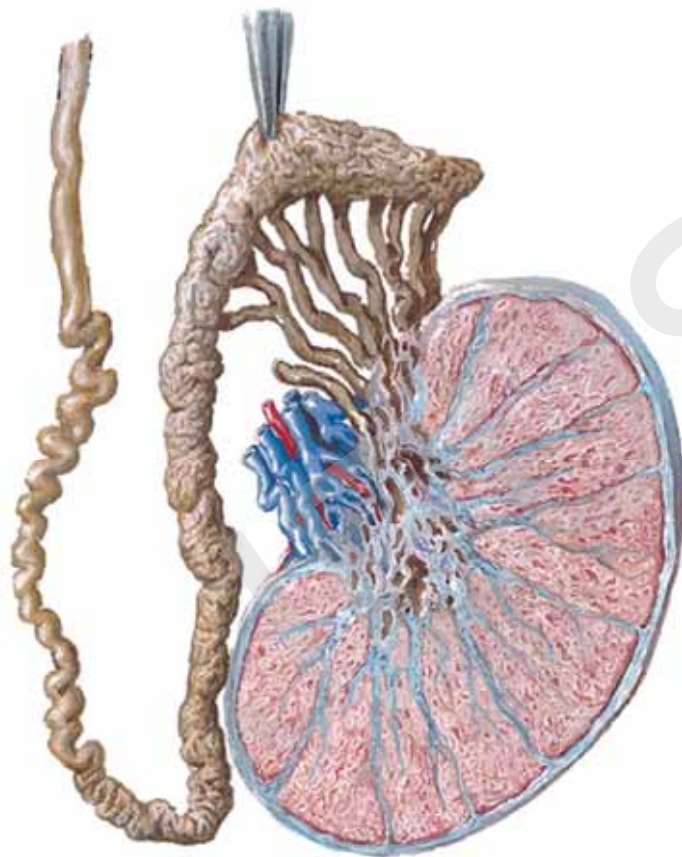

Dopplerovská ultrasonografie

šourek

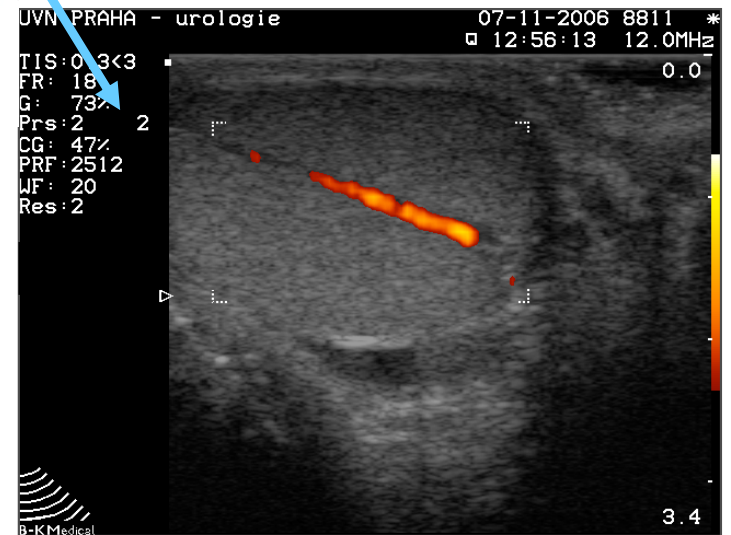
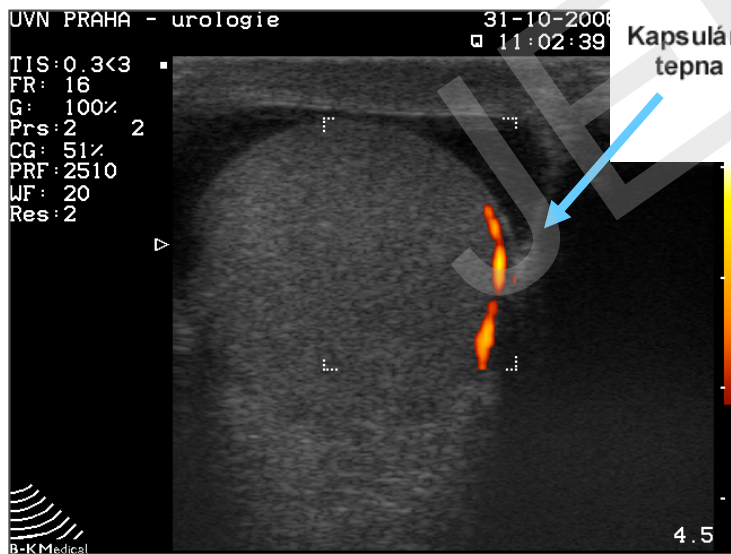
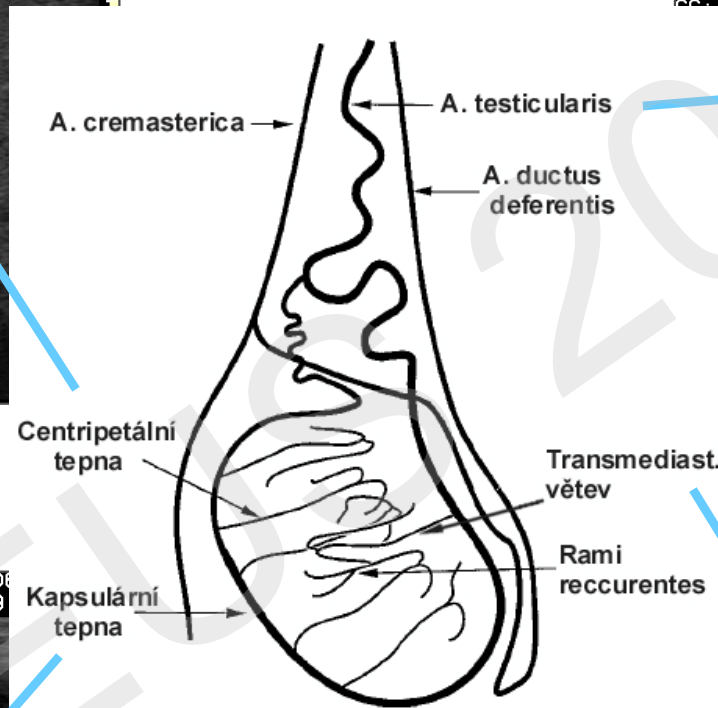
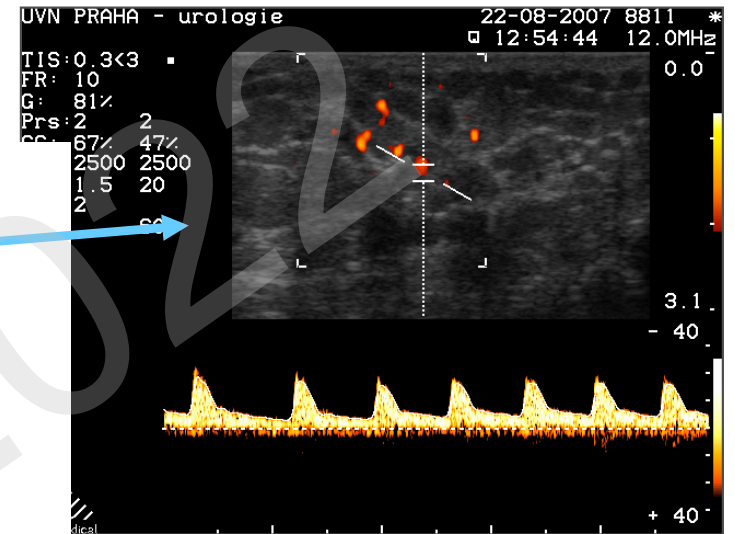
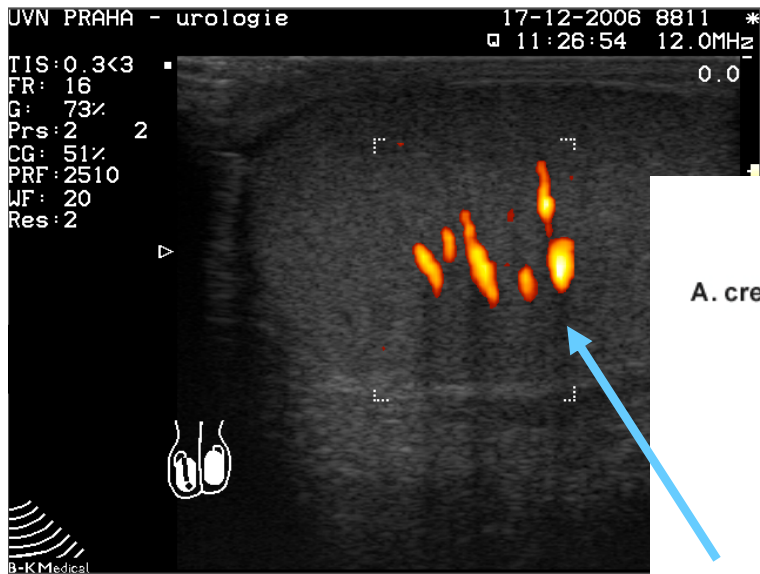

Dopplerovská ultrasonografie

obsah šourku

Možnost vyšetření z různých směrů!!!

- Ložisko

a) mezi prsty

b) prst na ložisku

c) prst z druhé strany

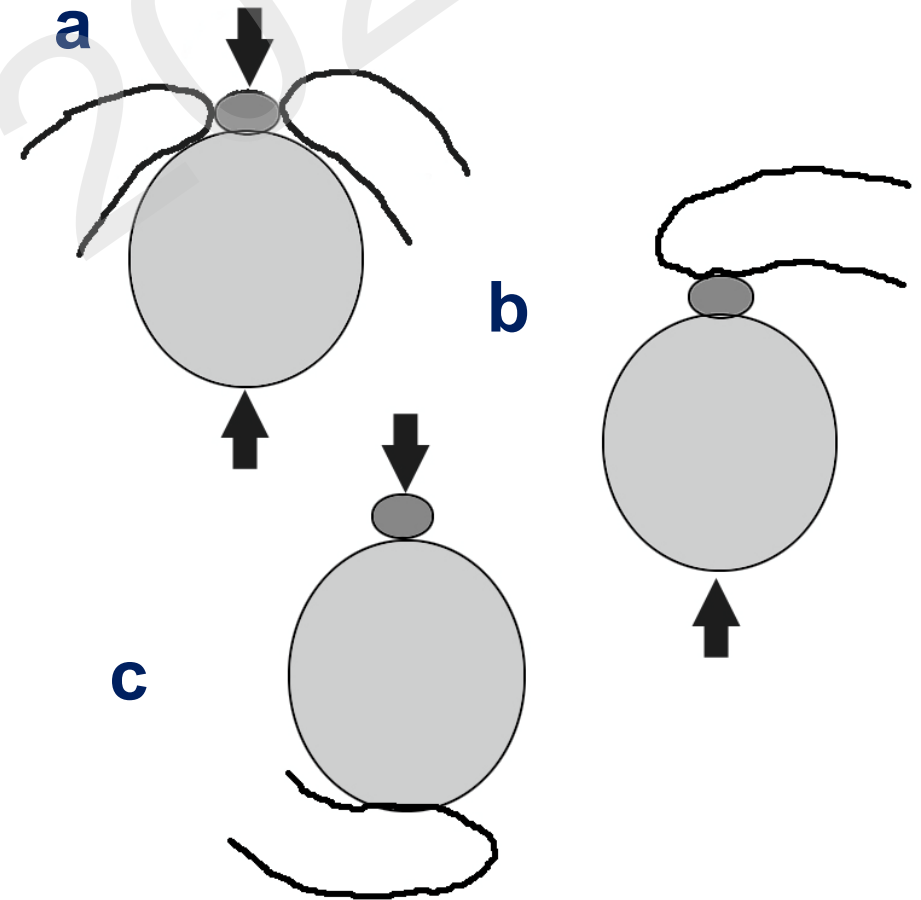

Dopplerovská ultrasonografie

obsah šourku

Možnost vyšetření obou polovin najednou!!!

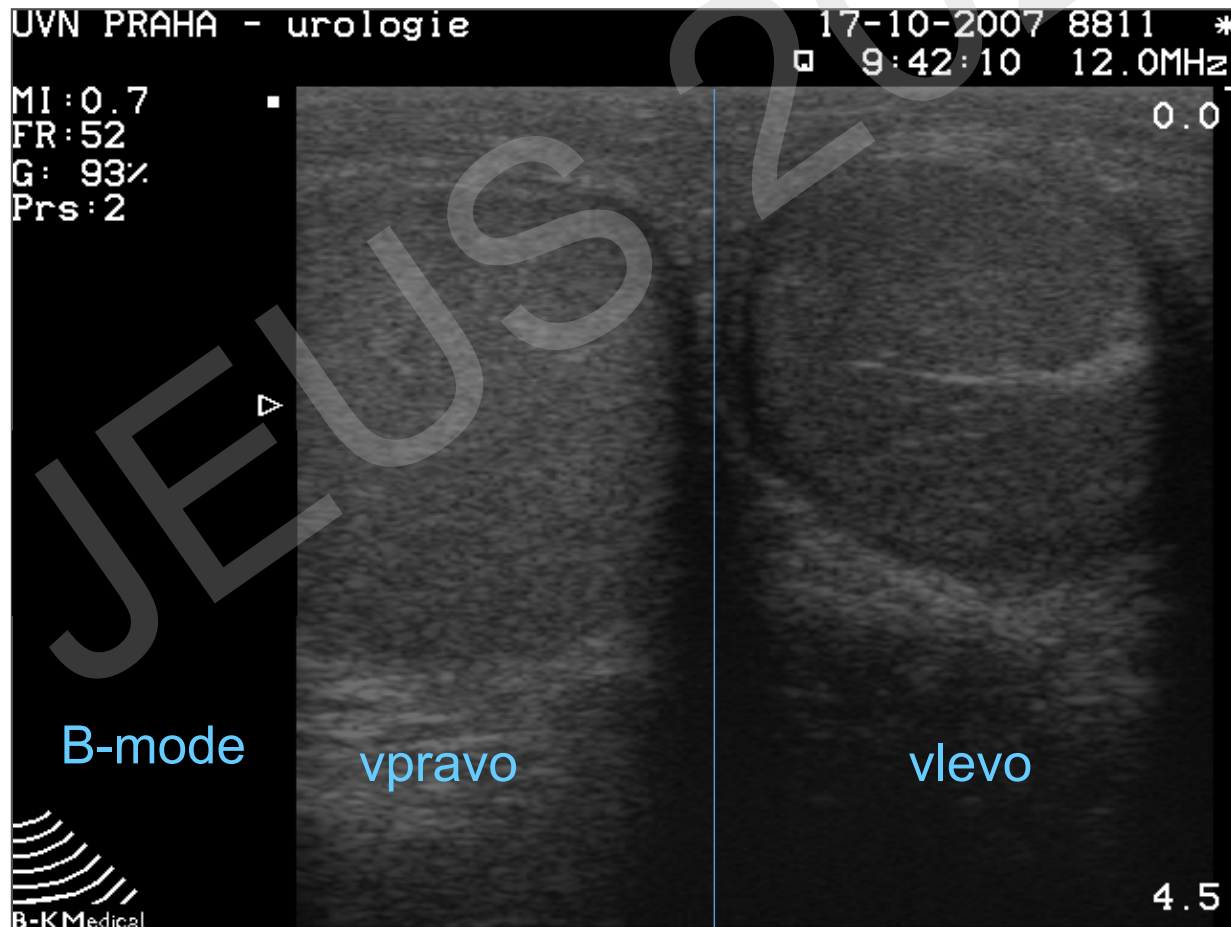

Dopplerovská ultrasonografie *epididymitída*

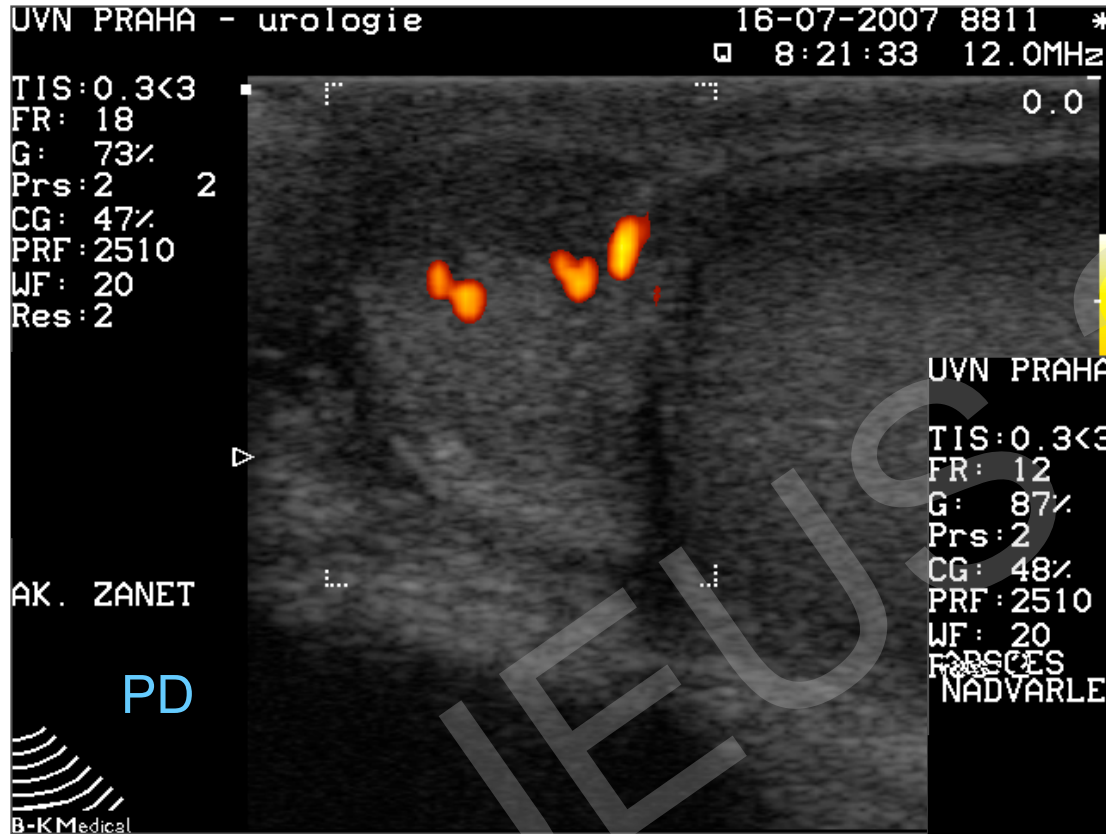

prostý záněť



abscedující záněť

Dopplerovská ultrasonografie torze varlete

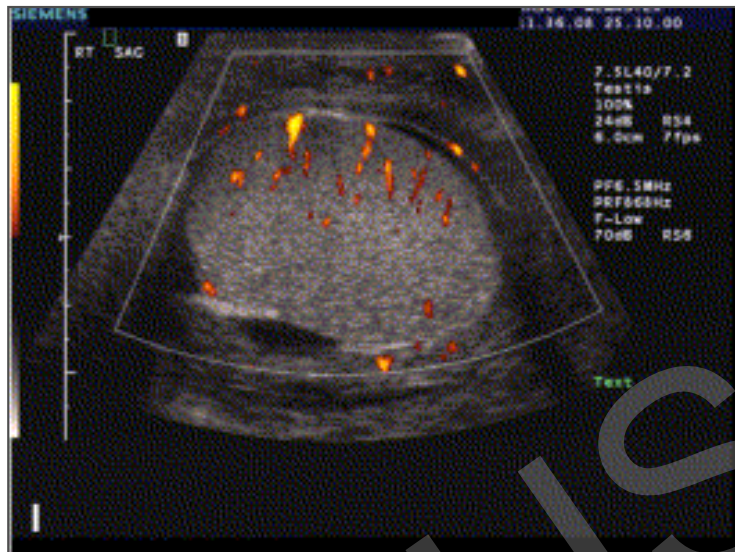

PD

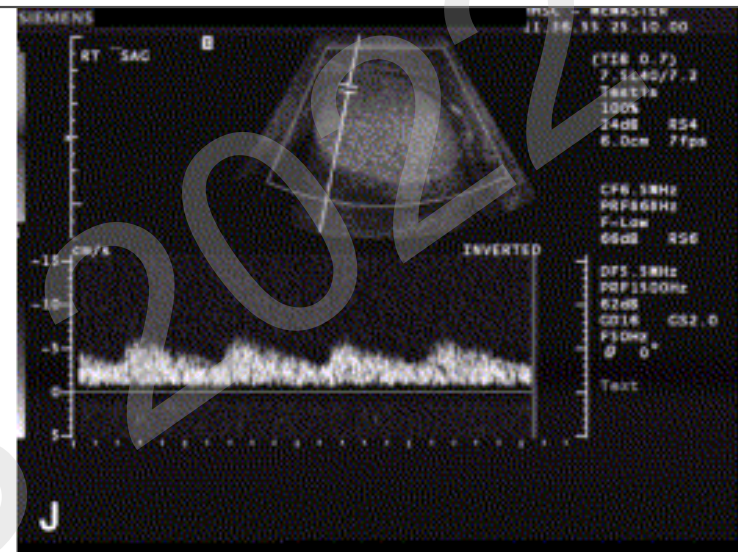

triplex



K

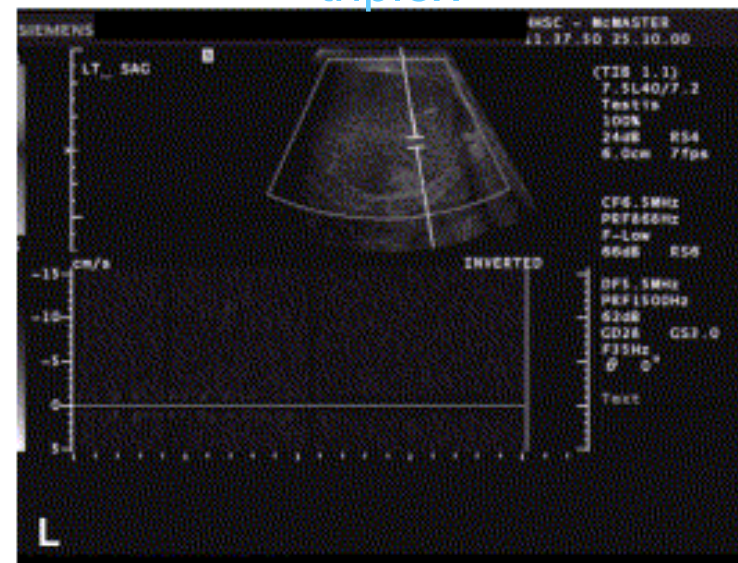

L

Dopplerovská ultrasonografie *varikokéla*

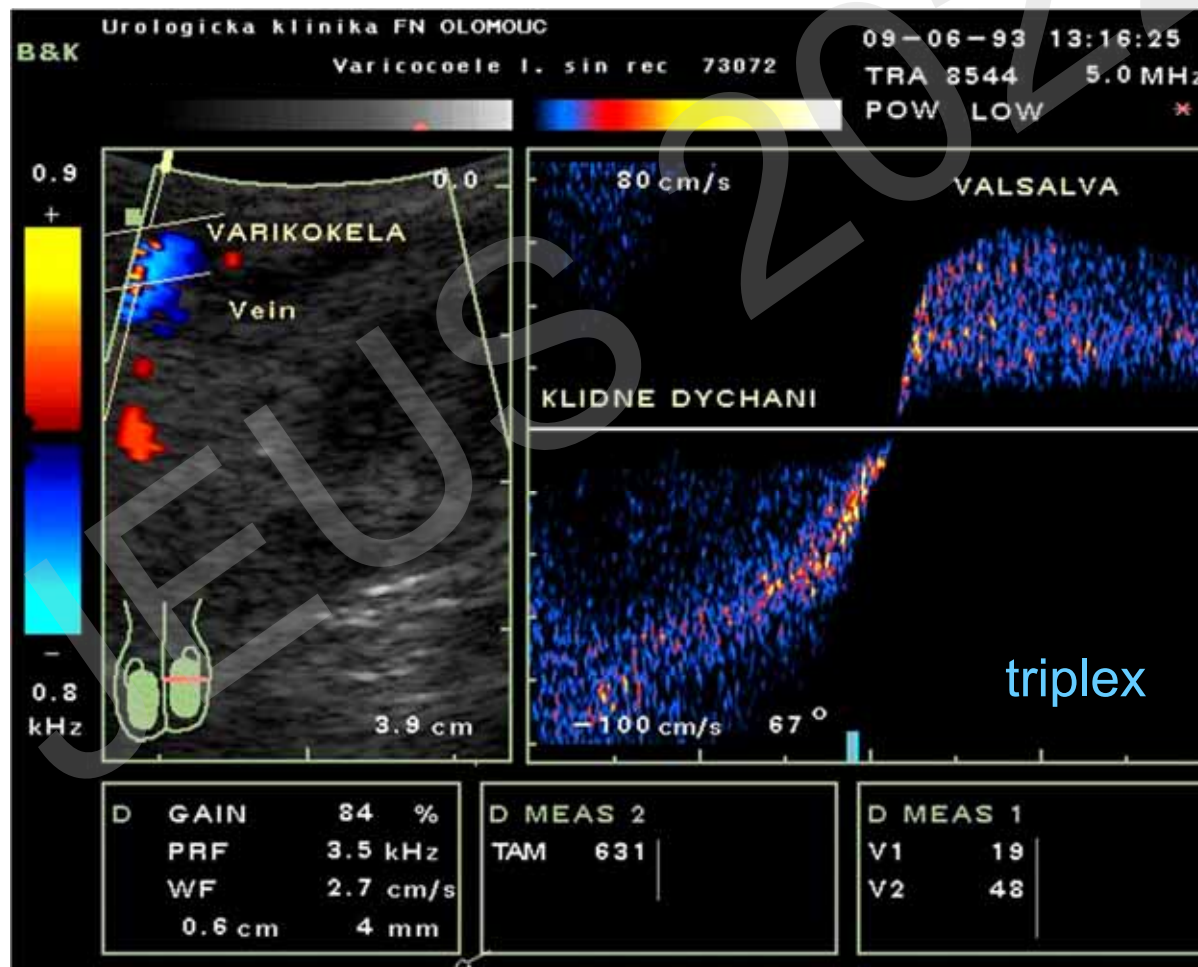

Dopplerovská ultrasonografie *varikokéla*

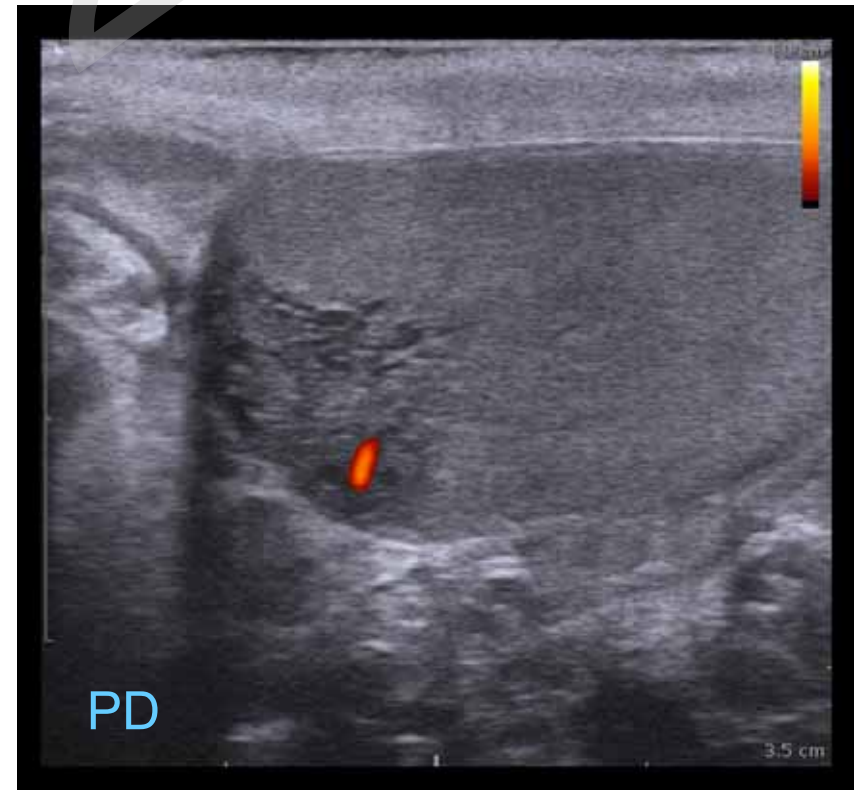
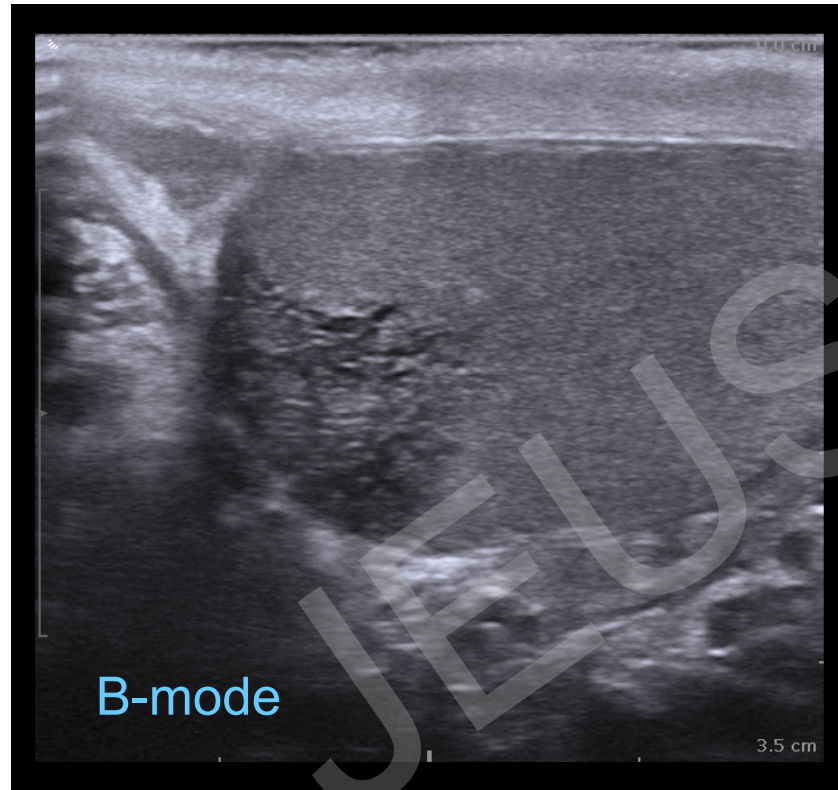

Dopplerovská ultrasonografie *nádor varlete*

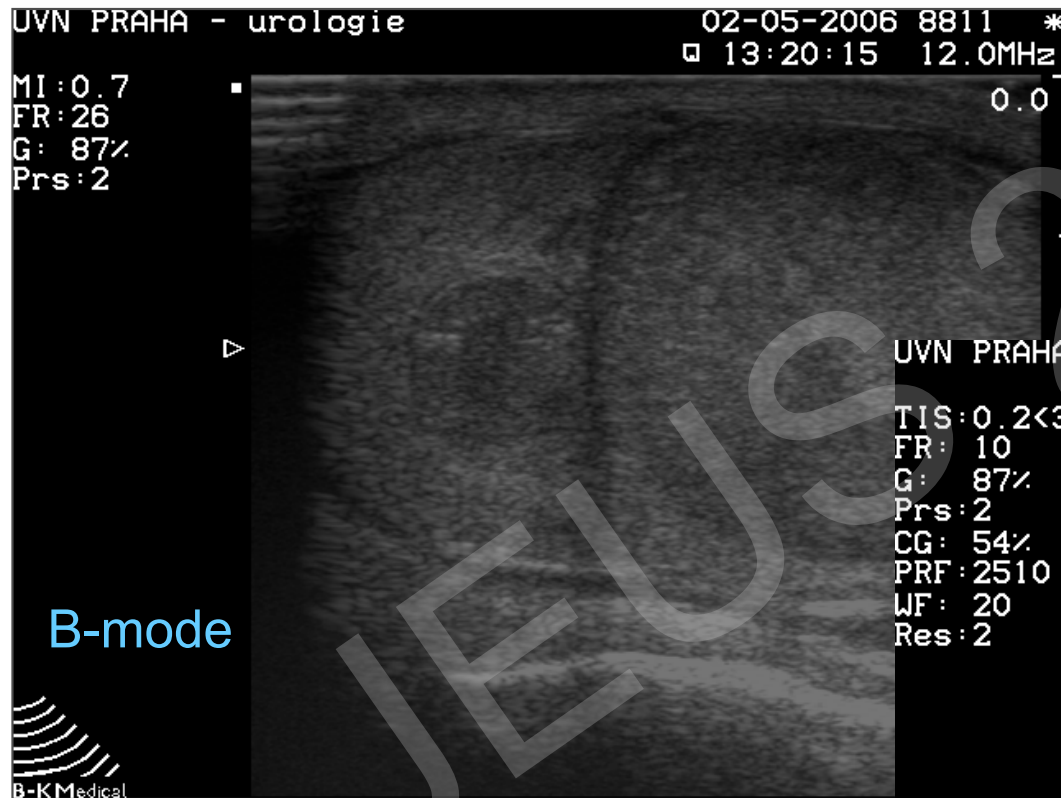

Dopplerovská ultrasonografie

nádor s mikrolitiázou

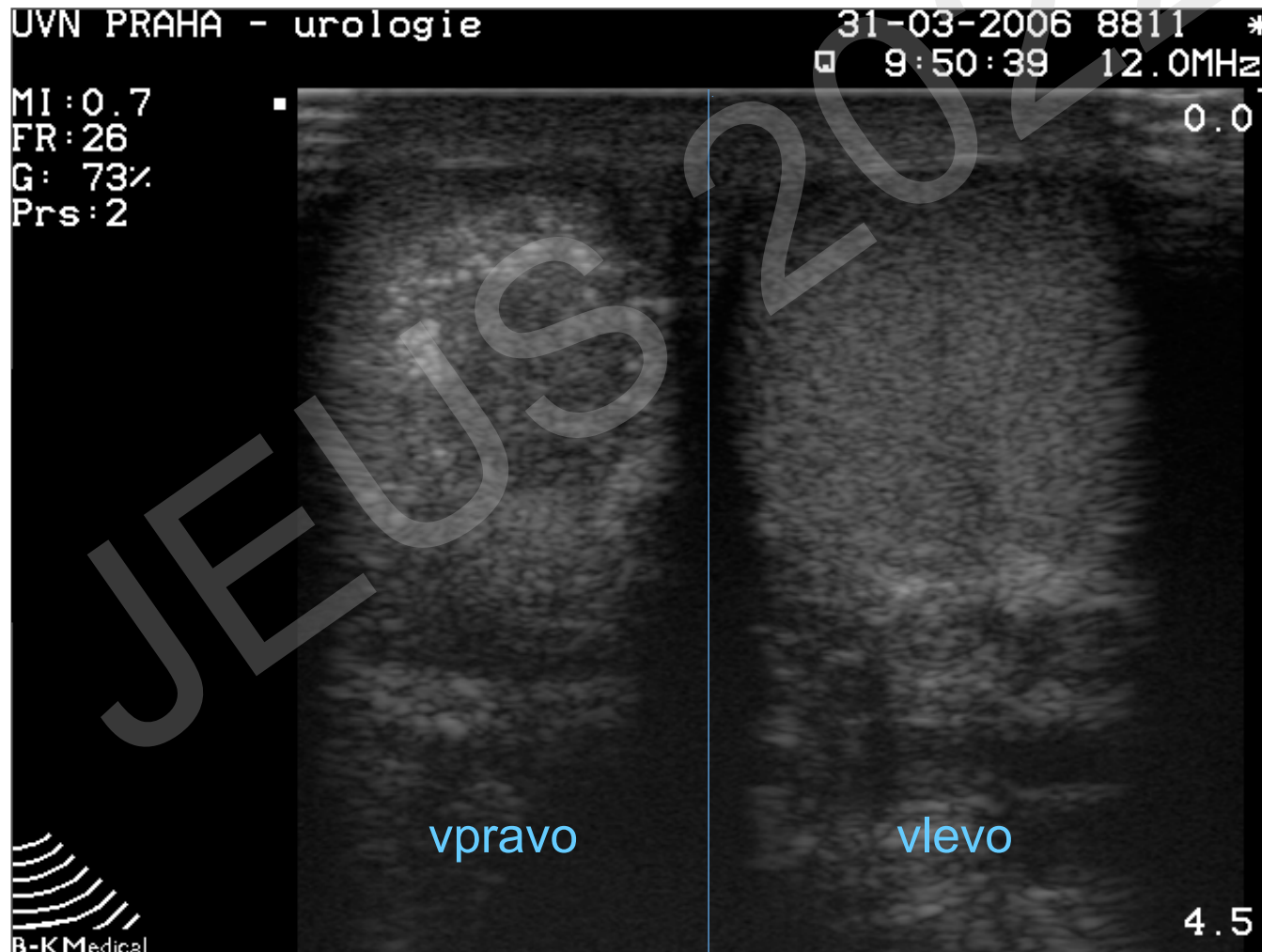

Dopplerovská ultrasonografie *herniace*

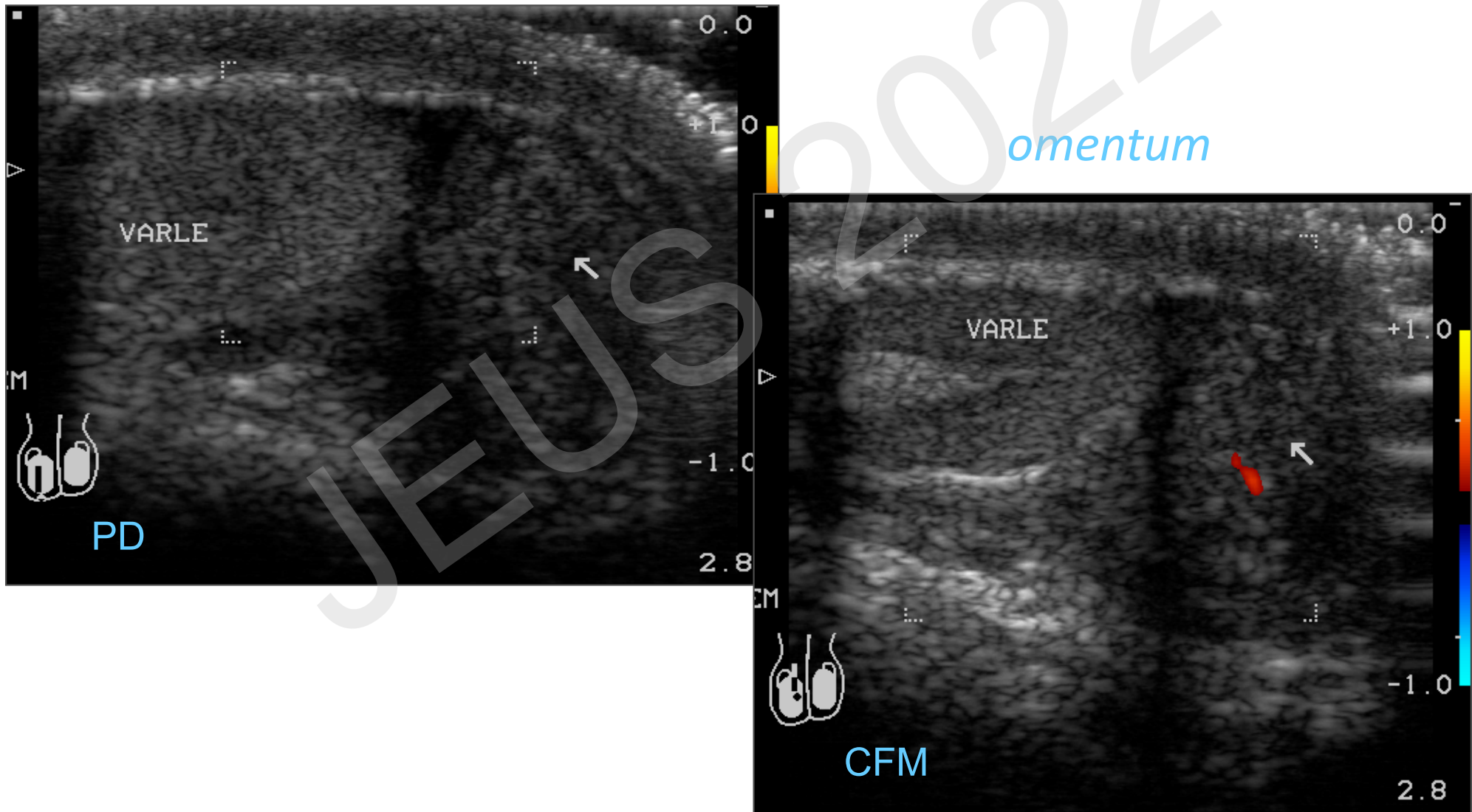

Dopplerovská ultrasonografie

cvičení

a. et v. renalis

a. testicularis, plexus pampiniformis

a. dorsalis penis, a. penis profunda